THE WEATHER

Unsettled, probably occasional rain tonight and Thursday; but much change in temperature; light variable winds.
Sun rises 7:07, sets 4:45.
Moon rises 11:37 p. m.
High tide 3:27 a. m., 3:42 p. m.
Temperatures till noon—Maximum, 4 at noon; minimum, 35 at 4 a. m. Average, 37.5. Temperature at noon, 40.
Light automobile traffic at 5:15 p. m.

BOSTON AMERICAN
NEW ENGLAND'S GREATEST HOME NEWSPAPER

FINAL EDITION EXTRA

VOL. 15—No. 260 | Registered in U. S. Patent Office | BOSTON, WEDNESDAY, JANUARY 22, 1919 | Copyright, 1919, by N. E. Newspaper Pub. Co. | PRICE TWO CENTS.

SOUTH BOSTON WOMAN HELD AS SLAYER

New Revolution Reported in Petrograd

2,000 TROOPS EXECUTED IN RUSSIA

UPRISING BY FOES OF REDS

Thousands of Peasants and Soldiers Slain in Iron Rule by Trotzky

Berlin, via London, Jan. 22.—A counter-revolution has broken out at Petrograd, according to a report received here today. The anti-Bolshevik forces there have proclaimed a general strike for Friday.

By International News Service.

Stockholm, Jan. 22.—Iron discipline is being imposed upon the Bolshevik armies by Leon Trotzky, and in the past three months 2,000 soldiers have been shot for insubordination and neglect of drill, said a dispatch from Moscow today, quoting the secretly published Bolshevik newspaper Obnovlenio.

Mutinies in the Bolshevik armies are frequent, but are attended with terrible punishments. After explaining the defeat of the Bolsheviks at Perm the newspaper tells of the nature of disciplinary methods. Flogging and tortures are used extensively. Great numbers of youths are being seized and whipped for not answering the demand for conscripts. At Kasskove a number of mutineers barricaded themselves in the home of Count Scheremetiev. It was stormed by Red Guards and seventy of the mutineers were executed.

Chinese executioners are attached to every battalion of the Bolshevik army, and are given liberty to tor-

Continued on Page 2, Column 4.

LYNN WOMAN SAVES TWO FROM DROWNING

Risking her life on the thin ice of Black's Pond, Mrs. Ida Curtis of No. 172 Jenness street, Lynn, today saved two boys from drowning after they had stopped struggling, and were going down for the last time. The boys were three-year-old Harold Pembroke of No. 168 Jenness street, who fell in first, and five-year-old Fed Bergenstrom of No. 159 Jenness street, who tried to save him.

U. S. SENATOR SMITH OF MARYLAND IN AUTO CRASH

Baltimore, Md., Jan. 22.—United States Senator John Walter Smith of Maryland is confined to his home here today suffering from painful injuries received when he was struck and knocked down by an automobile.

COMPLETE and UP-TO-THE-MINUTE Quotations and News of the STOCK MARKET, Every Edition, on Page 12

Search Mines for Missing British Prisoners

Berlin, Jan. 22.—British commissions are scouring Germany in search for straggler bands of prisoners of war who may still possibly be detained as involuntary workers in mines. Even the asylums are being searched. It is believed, however, that not more than about 100 of the missing will be found. I understand that the British government has sent a list of all of the missing German prisoners and the German government has been warned not to destroy the German records of captives. After the search for the living has been completed the British will begin searching German graveyards.

G.A.R. WOMEN AID PETITION FOR WAR BONUS

Hearty endorsement of the Boston American "Soldiers' Friend" petition for six months' pay for soldiers upon their discharge from the service, now favored by more than 142,000 men and women, is given by Mrs. Flora Chapin of Worcester, State president of the Women's Relief Corps of the Grand Army of the Republic in Massachusetts.

Not only does Mrs. Chapin put the unmistakable stamp of her organization's approval upon the proposal to give six months' bonus to returning war heroes, but she has given her full approval to the circulation of copies of the petition in the 175 posts where the Grand Army and its auxiliary, the Women's Relief Corps, meet. Mrs. Chapin will also speak at various gatherings in the State in behalf of the petitions.

"We cannot do too much for the soldiers," said Mrs. Chapin in discussing with the American why the solid support of the State should be given to the petition.

"They gave up their all for us. It is the duty of citizens to sign this petition, and the Boston American

Continued on Page 7, Column 2.

MOTHER IS KILLED BY GRIEF

Roxbury Woman, Heart-Broken Over Missing Girl, Expires at Prayer in Church

Mrs. Alice E. Rhell is dead of a broken heart at the home of her parents, Mr. and Mrs. George J. Reardon, of No. 8 Sewall street, Roxbury.

She succumbed to grief over the mysterious disappearance two and one-half years ago of her nine-year-old daughter, Dorothy Rhell, a toe-dancer of wonderful grace and charm.

The long-continued strain was too much for the mother's heart to bear. The breaking point came while the mother was on her knees in prayer at the Mission Church in Roxbury.

Stricken while she was making her oft-repeated appeal for the restoration of her little girl, the mother collapsed. She was able to get out of the church to the street. There she collapsed again. She was taken home. To her own mother she gasped:

"I am dying. My troubles are over."

Then she died in her mother's arms, her hope unfulfilled that she would once more in this life see the gifted child whom she had loved so devotedly.

Dorothy Rhell disappeared on her ninth birthday, June 14, 1916. She was a pupil at the Farragut School in Roxbury. Mrs. Rhell had arranged to take the child to the circus after school as a birthday treat.

Later Mrs. Rhell said:

"The day she went away I kissed her as she was starting for school. She returned the kiss and said she would come directly home after school. When she did not return I went to the school. Some of her playmates told me that her father had come to the school and had sent in word to the teacher to have her dismissed early. Dorothy was ex-

Continued on Page 2, Column 8.

BOMB IS SEIZED BY POLICE

Roxbury Printer Who Took Crude Invention to Work Is Placed Under Arrest

A crude bomb, made of a milk bottle filled with smokeless powder, match heads, scrap iron, nails and pebbles, was seized by the police today in the printing establishment of E. D. Abbott Company, No. 181 Massachusetts avenue, this city.

Peter A. Bailey, 24, of No. 48 Warren street, Roxbury, who was said to have made the bomb, was arrested and committed to the Boston Psychopathic Hospital.

The man told Federal authorities that he intended offering his invention to the Navy Department, to be used as an aerial bomb or hand grenade.

The police, on the other hand, declare that Bailey was angry because of his failure to get into service, owing to sickness.

Bailey, who is a printer, went to work this morning, carrying the bomb with him. Fellow employes saw it on his bench and at once notified the police. Two officers were sent to the printing plant from the Boylston street station. When they entered the room where Bailey was at work he made a dive for the bomb, but the police were too quick for him.

They took possession of the bottle and placed Bailey under arrest. He was taken to the Dudley street station where he was questioned by the police, Daniel P. O'Connell, United States explosive inspector; Matthew L. Meehan of the Department of Justice and officers of the Naval Intelligence Bureau.

Walter L. Wedge, State Explosives Inspector, examined the bomb which he found to be made of a quart milk bottle. The bottle was filled nearly to the brim with smokeless powder, match heads and sticks, pebbles, scrap iron and nails, with pieces of broken glass. It was said that if the bottle had been thrown to the floor, the pebbles would have ignited the match heads, which in turn would have fired the powder. It is thought that some of the recent fires in the metropolitan district may possibly have been set by this or a similar means.

Bailey told the Federal authorities that he was experimenting. He said that he took the powder from shotgun shells which he had purchased. It was brought out that ten years ago he sustained a severe fall, striking on his head. He appeared to be mentally deficient.

Service Men Can Get Free Legal Aid at No. 1 Beacon St.

The free legal aid, medical aid and employers list departments of the Soldiers' Friend are now located at No. 1 Beacon street, Room No. 926.

Questions pertaining to allotments, settlements and legal problems in connection with the service or the return to civil life will be answered there. Requests for medical aid and for positions should also be made there.

HEROES, HOME ON MELITA, ASK FOR WORK

Three of the nurses who returned on the troopship Melita today, two of them who became brides in France. Left to right—Mrs. Clay R. Murray, formerly of Sayre, Pa., who has been eighteen months in war service; Miss Frances N. Rouillon of Waterbury, Ct., and Mrs. Addison H. Bissell, formerly of Guelph, Ont. The war brides' husbands, who came from New York, are still abroad.

MEN A UNIT ON TEST VOTE ON 48 HOURS

By RALPH P. YOUNG.

"What is New England doing for the fellows coming back?"

It was the first question fired at the reporters who boarded the troopship Melita when it docked at Commonwealth Pier today with 1,000 troops.

A broadside of questions from a thousand returning doughboys, swarming the decks of the big Canadian-Pacific liner, checked eager queries of the newspaper folk.

EAGER TO GET JOBS BACK.

"Do we get our jobs back? How much are bonus in Boston now? When do we get out? Where do we go from here?"

And scores more.

"What happened to General Edwards?"

"General Edwards sends his love to every man in the 26th Division aboard the ship," called back a member of the boarding party. Cheers answered the message.

While cities stirred their deafening accompaniments, the big vessel pulled her form into the slip and debarked her horde of khaki-clothed fighters.

The men were immediately placed on board special trains and started for Camp Devens, where they will be discharged or sent to the cities nearest their homes.

Following the schedule established by the Canada, the Melita warped into the dock at 9 o'clock, after anchoring to her anchor in the stream all night.

Crowds of sailors and civilians welcomed the home-coming soldiers as they came ashore, and their cheers

Continued on Page 8, Column 2.

CONFEREES CUT TAX ON THEATRE TICKETS IN TWO

Washington, Jan. 22.—The tax on theatre tickets was reduced from 20 to 10 per cent. by the conferees on the 1919-20 revenue bill this afternoon.

The conferees also cut the cabaret admission from 20 to 15 per cent. and reduced club dues in similar proportion.

PURE FOOD FOR STRENGTH
Father John's Medicine builds you up.—Advt.

REVOLT IN PORTUGAL GAINING; PAES SLAIN

By NED CLEARY.

Exclusive Cable by the International News Service and the London Daily Express.

Madrid, Jan. 22.—The monarchist revolution in Portugal was reported today to be spreading. A majority of the army and navy is said to have joined the movement. The assassination of former President Paes removed the only man capable of dealing with the situation, according to opinion held in Lisbon.

GRAY, STONEHAM TREASURER, SENTENCED

Wesley P. Gray, for five years town treasurer of Stoneham, pleaded guilty in Superior Criminal Court in East Cambridge today to the larceny of $18,500 of the town funds, and was sentenced to State Prison for from five to seven years.

John P. Hafley, a clerk in the treasurer's office under Gray, and charged with the larceny of $5,000, did not plead today and his case was continued for trial next week.

When it became known that Judge Dubuque would pronounce sentence today the courtroom was crowded with Stoneham residents and others attracted by the notoriety given the affair. Gray was represented by H. H. Patten of Stoneham.

Gray was arrested while a member of the United States Merchant Marine after he had been indicted. The government discharged him and he was taken in cash and Liberty Bonds, between Jan. 1, 1913, and Oct. 26, 1918, when Gray went into the service.

PUT DEATH BY GAS UP TO WIFE

Charge Made That Mrs. Lee Started Leak in Meter While Man Slept

Mrs. Nora Lee of South Boston was held for the Suffolk Grand Jury today on a charge of murder in one of its most bizarre forms—that of driving a small pail hole in a gas metre so that the gas escaped into the room and killed her husband, Coleman Lee, as he slept.

The method of this alleged murder—as held by the police—is not unmindful of the biblical tale of Jael, the wife of Heber the Kenite, who lured Sisera, the enemy captain, into her tent and drove a nail into Sisera's temple as he slept.

The difference, as the police tell the story, between the taking off of Sisera of old and Coleman Lee of the present was that the modern nail was driven into the gas meter to let out a flow of homicidal gas, a slower method than Jael's, but equally effective in the end.

Mrs. Lee stoutly denied being responsible in any way for her husband's death. She testified to abuse that he had visited upon her.

In final assertion of her innocence Mrs. Lee declared that only a few nights before her husband's death she had dragged him from a burning couch on which he was asleep and to which fire she had set fire. She said that this act proved her innocence of any plan to take her husband's life.

The body of Lee is at No. 66 Baxter street, South Boston. On Tuesday morning, Mrs. Nora Lee reported to the police that she had found her husband dead in the bedroom and that the kitchen was filled with illuminating gas, which had escaped from the meter in the kitchen.

It was thought at first that Lee's death was due to suicide, but investigations were begun. Sergeant Andrew Bynes, in charge of the case, pronounced it was announced that he had found a small hole punctured in the gas meter. The opening of the meter and that he had also found a hammer and small punch, as well as a pail.

Mrs. Lee was arrested on a charge of being implicated in the murder by puncturing the meter and letting gas into the room. Mrs. Lee was held for the Suffolk Grand Jury.

Mrs. Lee said on the stand that her husband always had been addicted to drinking. He called one night, then went to sleep in the kitchen. Mrs. Lee said she had made a separate pallet for some time. The next time she saw her husband she was dead. Mrs. Lee denied having had designs on her husband's life.

"There was never any trouble between Mr. and Mrs. Lee," said the widow's lawyer to-day. "Mrs. Lee was glad her husband was dead, but she was sorry to have had to do it in that manner.

Shaw Reveals Pact That Bound Russia and England

This is the second of a series of six articles written by George Bernard Shaw especially for the Hearst papers.

By GEORGE BERNARD SHAW.

Copyright, 1919, Star Company

London, Jan. 22.—At the end of the preceding article, having traced the direct course of the policy by which the British empire broke the power of Germany, I promised to explain the entanglements which made it impossible at any moment before the end of the war to lay that policy bare to the British public, the British Parliament or the British historian.

To begin with, the jingo Imperialists and the genuinely liberal Imperialists were at cross-purposes. Lord Haldane, a Scot, and by far the ablest member of the Im-

Continued on Page 3, Column 1.

3,000 VICTIMS IN LEMBERG OUTBREAK AGAINST JEWS

New York, Jan. 22.—Charges that the Polish people in connection with disorders connected with the anti-Jewish outbreak in Lemberg, in which hundreds of Jews perished, were contained in a cablegram received here today by the Jewish Daily Forward from Abraham Cahan, editor of that paper,

who is in Paris. In the cable Cahan alleges that he has learned from eyewitnesses that at 100 Jews were killed outright, 250 were burned to death and the total victims numbered 3,000.

WILL CONTINUE BLOCKADE TO FORCE TERMS ON GERMANY

Allies in Complete Agreement Now As to Policy Toward Teutonic Power.

By JAY JEROME WILLIAMS.
International Service Staff Correspondent.

Paris, Jan. 22.—Complete agreement has been reached at the peace conference regarding the continuation of the armed blockade of Germany.

This does not conflict with the American contention that the embargo should be lifted to a certain extent to permit the shipment of a limited amount of foodstuffs into Germany to end the present shortage of fats and also to check the spread of tuberculosis.

But the mutually remains the one single powerful weapon in the hands of the Allies so far as making Germany come to terms which is time to sign the peace treaty. Upon this point there is definite unanimity of purpose.

The statesmen gathered here reckon that Germany, however rigorous one may deem the indemnity demanded against her or how dreadful may appear the cession of territories to be demanded as well as the ultimate disposition of her navy, will be compelled to submit gracefully through fear of the maintenance of the blockade.

Germany's financial life depends on trade, and trade is ruined as long as the blockade remains in force.

The potency of the blockade as a peaceful weapon is fully recognized, and latest reports from Germany have demonstrated its efficiency. That country is entirely bereft of materials necessary for the resumption of normal life. But should the blockade be lifted immediately, the world might wake up to the fact that a new and perhaps more dangerous foe had emerged from the war—Germany unbeaten.

Another connection serious complication is being given to the question of debts and food economics now existent. Were this unnerving lifted before the devastated nations are fully established on their feet and a good grasp on the kind which it is now in process of doing, there might be a remarkable disappearance of German commercial rivalry and supplies, like in the neutral countries, and from the dimensions of these former allied nations would under

Peace Messages to United States Are Held Up by Censor

By JAMES J. MONTAGUE.
Universal Service Staff Correspondent.

Paris, Jan. 22.—Pieces are coming through all messages received in the United States are not getting through. Many dispatches are held up altogether. Others are reduced to a few words here and there which can communicate to one's friends and make good its promises to get it "over all some day."

Little enough information is getting out of the conference, however, it is. If what little is given out is to be held up for the present, the public will be deprived of the opportunity to remain in advance of its time. Many important matters are settled and the treaty signed, sealed and delivered.

5,197 MORE TROOPS BOOKED TO RETURN

Washington, Jan. 22.—Additional units of the American Expeditionary Forces totalling 218 officers and 5,197 men have been assigned to ports of embarkation for return to the United States, announced today.

THOUSANDS ARE SLAIN BY REDS IN RUSSIA

Continued from First Page.

[illegible] their victims in any way that [illegible] Many deportees are found [illegible] are dragged three times [illegible] to a morgue. Sometimes [illegible] those who have been [illegible] to death are thrown into [illegible] as a warning to others. [illegible] of the dead are thrown [illegible] into graveyard rooms, where [illegible] are piled in stacks.

Thursday, Wednesday, in a speech to the Bolsheviki troops before [illegible] Moscow, said:

"If you think you will have every thing your own hands, you have [illegible] for some [illegible] and [illegible] you will have every [illegible] and [illegible] [illegible] [illegible]

JINGOES WANTED TO RAID GERMAN FLEET BEFORE WAR, SAYS SHAW

IMPERIAL CAMP DIVIDED BY "FRENCH PRESSURE"

Continued from First Page.

perialist trio—Asquith, Grey and Haldane—who conducted the policy, and as Secretary of State for War, the acting partner of the combination, foresaw the war as a horrible possibility to be avoided at all costs short of subjugation. He did what a man, a liberal and a philosopher, could to maintain friendly relations with the Germans, a course which, when the war broke out, earned him bitter vituperation and even threats of impeachment as the friend of Germany.

Hoped Kaiser Would Keep Quiet.

His two English colleagues, who had drifted into the combination under French pressure, accepted this as the correct attitude, and, being peaceable, good-natured persons, hoped the Kaiser would keep quiet.

The jingoes, on the other hand, were eager for a fight with Germany. Many of them advocated a surprise attack on the German fleet about a year before the war.

On the initiative of a German count friendly addresses were exchanged between the leading men of both countries, full of platitudes about Shakespeare and Goethe. A sentence was inserted in the first draft of the British address to the effect that the possession by Germany of a powerful fleet, from being a subject of jealousy could only be regarded as an additional guarantee of civilization.

It was found impossible to obtain the necessary British signatures until that sentence was expunged. Evidently those who refused and those who consented were in very different attitudes.

Men who were making a necessary provision for defence in the event of an attack by Germany were inextricably confused in the same party with men who could hardly be induced to wait for a decent pretext before springing the mine so carefully dug.

Called Surrender "Peace Offensive."

To the latter the avoidance of the war would have been the worst misfortune that could have happened to England. Even when Germany capitulated, they were still under such a terror of peace that they called her surrender "a peace offensive."

There is a good deal to be said for their view from the militarist and British leonine point of view. I am not here criticising it adversely. I am only demonstrating the division of opinion and feeling that existed in the Imperialist camp.

Now, if this had been the only division in the party and in the country it would not have mattered, as both sides were agreed on the practical part of the policy.

Both were equally determined to place the British empire in a position to reduce the German empire to the degree of a second-rate power if she moved toward a hegemony and to keep ahead of her in naval shipbuilding, but there were other sections whose secession would have wrecked the Liberal government and who were fundamentally opposed to the policy.

First, there were the commercial non-interventionists, Cobdenites, Gladstonians and George Washingtonians, who objected to meddling in continental quarrels, and knew that huge profits could be made out of a war by neutrals supplying the combatants with war materials.

Prevailed in the United States.

On their position I need not expatiate, as it prevailed in the United States during the first years of the war.

With them on the practical point were the Quakers, led by Sir Edward Grey, probably by class instinct, into the stupendous moral blunder of allowing themselves to be made accomplices in an open and flagrant crime against civilization.

There was and is plenty of British bulldog jingoism in the rank and file of the labor party and among those of its leaders who were trade unionists, and nothing more.

FAMOUS BRITISH PUBLICIST, GEORGE BERNARD SHAW

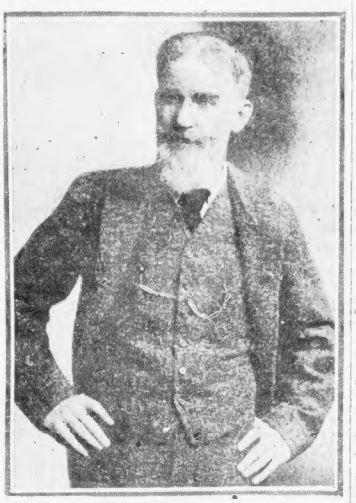

Mr. Shaw, in the second of a series of articles, today reviews the ante-war attitude in England and France.

The dynamic section to which the party owed its formation and which supplied most of its ideas were Socialists and Internationalists who knew that the traditions of the British lion have no future, and that the interests of all the European proletarians are identical and pacific.

They were, it is true, far more determined to overthrow the Hohenzollernist junkerdom than the jingoes, but they wished to destroy junkerdom, both at home and abroad, whereas the capitalistic jingoes aimed simply at the supremacy of British over German junkerdom.

Further, the Labor party itself was divided into idealist pacifists who wished to stop the war and realists who knew the war must be fought out, and who hoped that when junkers fell out labor would come to its own.

There was one point, however, on which labor was unanimous and irreconcilable. The Liberal Imperialists had been led by their military advisers, by French pressure and, in the case of Sir Edward Grey, probably by class instinct, into the stupendous moral blunder of allowing themselves to be made accomplices in an open and flagrant crime against civilization committed by the French republic.

This was nothing less than an alliance with the abominable despotism of the Russian Czardom.

On the suface, the military advantages of this alliance seemed unquestionable. Russia commanded the eastern frontier of the Grman and Austrian empires and could thus complete the famous encirclement (Einkreisung which was the master stroke of the allied strategy. No better illustration could be found of the shallowness of professional military realism. The Czardom, long obsolete and rotten with corruption, cruelty, ignorance and the incoherence, contradiction and weakness which are necessary conditions of autocracy conducted as it must be by thousands of deputy autocrats in no sort of organic relation to one another, was tottering on the brink of revolution. As the Labor party well knew.

It was, therefore, perilously untrustworthy as a military ally. Besides, it was clearly the business of western Europe to support Germany in the interest of civilization against a barbarous anachronism like the Czardom. No western power could conspire with Russia to overthrow Germany without putting itself hopelessly in the wrong morally, unless it could prove there was no safe alternative, and that self-preservation drove it to this desperate step. But no such proof was possible.

Needed an Additional Ally.

It is true that France and England needed an additional ally. They were faced by a three-fold alliance—of Germany, Austria and Italy, the triplice—and the Kaiser was cultivating a ridiculous but dangerous entente with Islam, which meant Turkey.

A triple alliance was, therefore, necessary to England and France, but there was an alternative to an alliance with Russia, and a very obvious one. To a democrat, if not to a country house diplomatist, that alternative was an alliance with the United States of America. Events have proved that this was the right alternative, not only morally, but militarily.

Why was it not chosen? Well, there were diplomatic as well as strategic reasons against it. The United States were still in the Washingtonian phase of non-intervention, and the imperialism of the late Colonel Roosevelt could not see very far. Though it could see very red, it could see just far enough to understand it was not America's business to maintain Britain as the ruler of the seas and holder of the European balance of power. The United States had no more interest in these British traditions than the central empires themselves. To bring them into the alliance it would have been necessary to appeal to their interest in the peace of the world and in the substitution of federal republicanism for empire as the prevalent form of government in Europe. An alliance with Russia was quite out of the question.

Took to the Russian Alliance.

There was nothing for it but either remodel the anti-German combination so as to include America or leave it as it was and accept the French alliance with Russia as part of it.

Such a remodelling was beyond Sir Edward Grey's capacity and highly uncongenial to his class traditions and sympathies. As a typical British Junker, he took to the Russian alliance as a duck takes to water, and Russia, with the French republic in one pocket and the British empire in the other, abandoned the little self-restraint which the scruples of the democratic west had hitherto compelled her to impose on herself and let herself go in Persia and elsewhere with the certainty that everything to her discredit would now be kept out of the British and French papers.

From this time forth the London Times no longer hailed the assassination of grand dukes and governors of Finland with a very thinly paraphrased "Served him right," and Russia's reputation rose as her conduct grew worse.

Yet the attempt at concealment was only half successful. Nothing could smother the thundering voice of Tolstoy nor silence the thousand minor voices that clamored for judgment on the vilest surviving tyranny in Europe. Paris swallowed a visit from the Czar and even made much of him, but when he proposed a visit to England the agitation against him was so furious that Mr. Asquith dared not allow him to land, much less confess to the Labor party and to the people that the Liberal Imperialists had virtually joined hands with the Czar in a secret compact against a much more civilized neighboring state.

Meant to Be Misleading

The Russian connection thus forced him to a secrecy which did not stop short of flat denials made by himself and Sir Edward Grey in reply to questions in the House of Commons on more than one occasion that there was any binding engagement between Britain and France. The two powers actually went to the length of exchanging letters stating formally that there was no binding engagement, so that these denials might be technically true.

But none the less they were misleading and were meant to be misleading. A true reply to the question would have run: "There is no binding engagement between England and France in the legal sense, but if Germany attacks France, whether through Belgium or not, and England does not send the British fleet and an expeditionary force to France's aid, England will be dishonored to the last page of her history."

(Continued in Boston Sunday Advertiser and American.)

GOT $50.81? IT'S YOUR SHARE OF U.S. WEALTH

Washington, Jan. 22—Have you your $50.81? You should have that much if you have your share of the money in circulation, according to the annual report of the comptroller of the currency, John Skelton Williams, made public today.

He says there are $5,379,400,000 in circulation, which is an increase of $1.07 per capita over the figures in the 1917 report.

In his report he suggests legislation making twenty-five cents the minimum charge on a bank loan, so next time you borrow $10 for thirty days, it will cost you a quarter. And, moreover, he recommends vacations and rotations for bookkeepers.

The country's banking power is nearly two and a half times as great as in 1890, amounting in June, 1918, to the staggering total of $39,082,000,000, an increase of 13 per cent, or $4,600,000,000 over the previous year.

Last year's government bond issues raised more than six times as much as was raised during the entire Civil war, at half the interest rate. National banks for the year made gross earnings of $813,997,000, an increase of $298,373,000 over 1914.

The Real Original Quality

SWANSDOWN FLOUR

Milled Exactly as Before the War

NOW IN STOCK

S. S. PIERCE CO.

Boston and Brookline

I. W. W. ORDERED TO RUN DOWN RAIDERS

Springfield, Jan. 22—The local lodge of the Industrial Workers of the World received authorization today from the National I. W. W. organization at New York to hire detectives and "go the limit" financially in an effort to fix responsibility for the recent mysterious raid upon the local lodge rooms and seizure of papers and other property.

If the raiders are found the local lodge is instructed to enter prosecution.

George E. Kelleher of Boston, chief of the New England division of the Department of Justice, has declared no men of his division had taken part in the raid.

Secretary Bernow of the local lodge, whose home was also raided, declared today, however, that the local organization had information that men of the New England division were concerned in the raid.

Announcement was made that the property taken in the raid had been returned by two men representing themselves as expressmen.

Bernow now says that examination of the returned goods showed that not about one-tenth of the property taken by the raiders was sent back.

"Failing the missing nine-tenths, the I. W. W. members say, will be another feature of their proposed following up of the case.

U. S. STANDS TO LOSE MILLIONS ON WOOL

Washington, Jan. 22—The United States government will lose between $10,000,000 and $15,000,000 in the auctioning off of its surplus supply of American wool, R. J. Thorne, assistant director of army purchases, told the House Military Affairs Committee this afternoon.

SPECIAL NOTICE

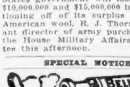

6 BELLANS Hot water Sure Relief

BELL-ANS FOR INDIGESTION

Progressives Win Point in Fight on Seniority

By International News Service.

Washington, Jan. 22—Progressives of the Senate won a sweeping victory in the Republican Senatorial conference today when the appointment of a committee to consider ways and means of abolishing the seniority rule in the Senate was decided upon.

The decision of the conference makes the claim of Senator Penrose to the chairmanship of the Senate finance committee precarious. Also it indicates the adoption of the Norris resolution, or some similar measure to break up the present concentration of power in the hands of the old-set members of the Senate. The appointment of the committee of five members was left in the hands of Senator Lodge.

SUSPEND SCHOOL HEAD ON STORIES OF GIRLS

Jersey City, N. J., Jan. 22.—Indicted for alleged misconduct toward two twelve-year-old girl pupils, Jeremiah K. Light, principal of a public school here and teacher in Jersey City for the past twenty years, is suspended from his position.

Local Brevities

J. H. Corcoran & Co. of Cambridge have been awarded $200,000 by Allen M. Bond of Belmont for alleged failure in a fall deal in the lumber stake of the respondent's uncle.

* * *

Richard A. Prine of Boston has been awarded $5,000 by Mrs. Lucy M. Carlson of Medford for alleged injuries in an automobile accident. Winfred H. Carleton, her husband, sues Prine for $1,000.

* * *

Alleging failure to carry out a certain business agreement for the production of 1,000,000 armor piercing bullets, the Keene Manufacturing Company of Keene has sued the Motor Specialties Company of Waltham for $25,000.

* * *

Early today a fire was discovered in a rubbish pile in the basement of a building at Field's Corner, occupied by the New England Telephone & Telegraph Company, and was extinguished by a sprinkler before the arrival of the firemen.

* * *

The home and barn of D. M. Bigger on Marsh street, Milton, was damaged to the extent of $1,000 by a fire that started shortly after midnight.

* * *

The Warren public school of Wakefield was ordered closed today by the local Board of Health because of an epidemic of diphtheria. Nine cases and one death already are recorded. The schools of Stoneham and Melrose were found necessary to take same drastic action.

MEDFORD DANCE HALL PERMITS ARE REVOKED

Mayor Benjamin F. Haines of Medford today revoked the licenses of all dance halls in that city because of conditions disclosed by the police, and it is the future licenses for public dances are to be issued only under strict guarantees that such affairs will be conducted with rigid propriety.

The move is regarded as the most significant in the Greater Boston crusade against questionable dance halls since the St. James exposure. The Board of Aldermen of Medford, on motion of Alderman Daly, had previously asked Mayor Haines to revoke the licenses of the proprietor of Pitman's Hall, and is said to be in complete sympathy with the sweeping action of the city executive.

"No more licenses will be issued proprietors of public dance halls if I can help it," said Mayor Haines today. "These 'blanket' licenses bind the proprietors only tightly, and the conductors of individual dances not at all. I shall issue licenses, instead, to the men and women who intend to hold particular dances, and they will be obliged to furnish me with names of all the promoters of the affairs, and with satisfactory guarantees that the proprieties will be observed."

Alderman Daly, in proposing his resolution to his colleagues, said that he made a trip to Pitman's Hall to watch a Saturday night dance, and that conditions there were deplorable. The aldermen told of a crap game in progress in an ante-room, of men under the influence of liquor, and "of language which would offend a man, let alone a young girl."

Alderman Daly says the worst phase of the Saturday night dance in Medford is that young couples from all over Greater Boston attend them, and, taking advantage of the free and easy social customs of such places, make the acquaintances of young girls. A conductor told me," continued the alderman, "that a tremendous crowd comes from Charlestown alone, and that he would rather carry a car-load of inebriates than a car-load of young people from the Saturday night dances which are disgracing Medford."

Named to Son's Estate

John D. Lamond of Boston has been appointed administrator of the estate of his son, Philip T. Lamond of Newton.

CLEAN UP COAST OF MINES LAID BY U-BOATS

By International News Service.

Washington, Jan. 22—The last mine laid by the German U-boats during their visits to the Atlantic coast last Summer has been reported swept up by navy mine sweepers, it was learned today.

The mine was picked up ten miles south of Fenwick Island Shoals and was the last of a field of seven sown by the U-117 German submarine, one of the boats which, under cover of darkness, spread lurking death in the path of United States vessels.

Of this field five have been swept up by the navy and two were ineffective, being the cause of the sinking of the San Saba and Saetia.

The admiralties of the allied nations have been filled by the Navy Department of the removal of this obstruction to commerce and navy men here are confident that no more will be found.

According to the best information that could be obtained from the German charts of the Atlantic coast and from information derived from other sources, the Germans admitted laying forty-seven mines along our coast from Fire Island to Fenwick Island. The navy, however, has already accounted for fifty-seven, and in their search found that the German maps were not wholly reliable guides.

The German minelaying channel running in laying their fields. The size of the fields ranged from seven to nine miles, and in all cases single mines were placed along and below the field and the remainder grouped inside the area thus formed.

"This method," explained a naval officer today, "was not only effective in getting a vessel either going or coming, but also more than doubled our work in locating and sweeping up the mines."

The German mines succeeded in sinking five American vessels, the San Diego, Saetia, San Saba, Chatarro and the Herbert Pratt.

The battleship Minnesota was struck by a mine, but not sunk. Three other vessels are thought to have been "mined," but this fact has not been definitely settled. They were the Somersand, Mirlo and Frederick Kellogg.

Returned Soldier Dies

Sergeant Frank Murphy of the 26st Field Artillery died today at the home of his parents, No. 61 Park street, Lynn, of a cold contracted on aboard the New Amsterdam last week. He was thirty-two years old.

Sergeant Murphy arrived in New York the way across the Atlantic. Ser-

It Keeps Right On!

During the war Grape-Nuts stood in the foremost ranks in providing the utmost in food values and food economy. *It Keeps Right On!*

Grape-Nuts

stands unique among ready-to-eat cereals in percentage of available nourishment, ease of digestion, and flavor. It contains its own sweetness, self-developed from the grains in the making, and it is a delicious food, eatable to the last atom!

"There's a Reason"

ALLIES ARE POORLY INFORMED ABOUT RUSSIA, SAYS DR. DILLON

SETTLEMENT OF QUESTION NECESSARY TO PEACE

By DR. E. J. DILLON.

Special Cable to the Boston American and Philadelphia Public Ledger.

(Copyright in the United States and Canada by the Philadelphia Public Ledger. All rights in Europe by Boston Daily Telegraph.)

Paris, Jan. 22—The first great pressure is now being brought to bear on the delegates of the great powers to induce them to come to a definite decision respecting their attitude toward Russia before proceeding to discuss the league of nations or any other scheme of reorganization. Everybody agrees that the present deadlock, if perpetuated, would balk the best-laid scheme of the conference to settle on a durable basis one of the crucial difficulties raised by the war.

The question lately submitted to the Allies for equipping some contingents and providing them across the Danzig-Thorn railway line by authoritatively remedied, and a high-placed statesman with whom I talked the matter over, remarked that it would have been a mistake to adopt this course on account of the distracting difficulties which would infallibly be encountered with the first obtaining a measured footing in the countryside, military and political, when it would invade and then ascertaining whether the allied governments were prepared to make and discharge them.

PROBLEMS INTERWOVEN.

The number of troops adequate for the purpose of protecting the railway would have been small, but the interwoven conditions call at any moment render it necessary to augment them and undertake an expedition against Russia, against which the allied governments have all appeared to set their faces. The fact is the Russian, German and Polish problems, being closely interwoven with each other, call for a unity of treatment. To deal with them independently one of the other would be to trace the new political map of eastern Europe on water.

Poland, for instance, is menaced on the west by two German armies, who are determined to make a firm stand for Posen and transfer their general headquarters to Bromberg, and on the east and south, east by the Bolsheviste who, while yielding ground in Russia, are making conquests beyond their own frontiers. If the Allies had seen their way to help the Poles hold the Danzig-Thorn Railway, those dangers might have compelled them to extend the field of operations and attack the Bolsheviets in their own country. This would have entailed a Russian military expedition which the governments are at present unanimous in refusing to equip.

POLES UNPREPARED.

The Polish military services were militarily unprepared to hold three fronts successfully, and were further enfeebled by discussions between their two governments. This latter source of weakness has been happily displaced by Paderewski, whose success in uniting his countrymen and forming a national government is of good augury and will assuredly facilitate, although, however, solving the Allies' task in eastern Europe, which still bristles with difficulties and dangers. The delegates are beginning to realize that the eastern tangle cannot be unraveled in parts.

The national democratic Russian block, consisting of various political parties, and now in negotiations in Paris, has addressed a note of thanks to Foreign Minister Pichon for refusing to enter into relations with the Bolshevist authorities, and indicating emphatically that it never considered it possible to compose a truce or understanding with those men whose hands were the hands of civilization and not among the delegates of free nations who have sought for the organization of the world, nor in a conference which is going to create a stable peace can there be reliable guarantee for the rights of peoples.

BOLSHEVISM GAINING ABROAD.

Such manifestations of principle and sentiment set side by side with the opinion which is also held in some detached and representative of all the Russian governments, including that of the Bolsheviets, ought to be received and heard, explains how it comes that the conference as a body is reduced to a policy of negation.

That Bolshevism is meanwhile gaining ground in foreign lands is certain. Its armies are on the move, its delegates are negotiating, its proselytes are preaching and untoward undercurrents are imparting color to their doctrines and force to their aggression. Latvinoff, their former ambassador to London, has offered to negotiate between the western governments and Lenine with a view to a modus vivendi, and the Bolsheviets successes in Lithuania and elsewhere have depressed the committee element of Russia who place their hopes in the Allied powers.

The Journal Temps attributes these embarrassing results to the policy pursued by the Allies and asks whether they are prepared to allow Poland, so recently called to life, to be crushed as was Finland, by Bolshevik force, while they look on unmoved.

BETTER DATA NEEDED.

My own personal view is the Allies have no rounded policy, and possess phenomenally slender data for any such. They are wholly dependent on chance channels for information, which in many cases is volunteered for the sole purpose of proving the correctness of their advice.

It is strongly maintained that it would have been possible any time during the past six months to collect adequate material for judgment, and map out a rational course of action which would have smoothed over the present difficulties, and enabled the conference to agree upon a joint policy for Eastern Europe, including Russia. But as things are now proceeding, the grandiose enterprise undertaken by the world's leaders seems destined to be vitiated from its very inception.

Meanwhile Paris and its guests are manifesting joy at victory, and devotion to what seems the sacred cause, by dancing, banqueting and drinking toasts to right, justice and peace, unaffected by the symptoms, still slight but not imperceptible, of the coming storm.

GETS JAIL SENTENCE FOR FORGING SENATOR'S NAME

Norwich, Ct., Jan. 22.—A one to three-year sentence was given Thomas Vickery of New London when he pleaded guilty to one of seven counts for forging the name of United States Senator Frank B. Brandegee on notes aggregating $1,100.

FIREMAN CARRY 5 WOMEN TO SAFETY AT BLAZE

Firemen carried five women to safety at a fire of undetermined origin which nearly destroyed a four-story brick tenement house at No. 28 Oneida street. The loss was estimated at $3,000.

Hayes' Healing Honey

Stops the Tickle, Heals the Throat and Clears the Cough. 25c. A free box of PEN-O-TRATE SALVE for Chest Colds and Head Colds is enclosed with every bottle.

STABLE PEACE OR REVOLUTION, SAYS FERRERO

Europe Seething With Warlike Spirit, Declares Noted Italian Historian

By GUGLIELMO FERRERO

(The famous Italian historian. Written especially for National Service. Copyright, 1919, by National Service).

(Special Cable Dispatch)

Florence, Italy, Jan. 22.—The most serious problem which we shall have to face at the peace table is the question of guarantees. It is the most serious because it is based not merely upon the views of politicians, but is the outcome of the war itself.

If the danger of a social-political crisis such as the tearing asunder of Russia is to be avoided the peace of Europe must rest upon a stable foundation. It is unthinkable that Europe, after sacrificing ten million lives, should begin the work of reconstructing her wealth and social order with the threat of war hanging perpetually over her head.

LEAGUE BIG QUESTION.

Europe must choose between a sure, permanent peace and social revolution. It is obvious, therefore, that the question of the military settlement of Europe of the league of nations—European and American—will be the most important question to be considered at the peace table.

Upon its solution depends the value and permanence of the whole peace treaty.

We must bearin mind that in Russia the war has given birth to a great revolution, that this revolution has assumed a markedly hostile attitude toward the democratic powers of Western Europe and America; that in proportion as the Germans withdrew from the Russian territory this revolution advance westward; that Poland is threatened and, after having been under the yoke of three military empires for over a century, is now in danger of being conquered by Bolshevism; that it is quite possible that the Bolshevist revolution may triumph in at least parts of Germany and Prussia itself.

PROBLEM VERY DIFFICULT.

The problem is terribly difficult. What are the members of the peace congress to do? Are they to follow the example of mathematicians by regarding the problem as solved and frame definite peace terms as if the league of nations were already existent and they had every assurance that it would work without a hitch? Or are they to act as if the league's successes were still uncertain and the danger of war still imminent? The contradiction is obvious, and in future articles we shall study what influence both this and other difficulties which we have analyzed are likely to have on the peace discussions.

MRS. EDWIN A. SHUMAN MADE K. OF C. CHAIRMAN

Mrs. Edwin Arthur Shuman was made chairman of all committees at a meeting of the Ladies' Auxiliary of the K. of C. Service Club held in the Copley Plaza Hotel. A Knights of Columbus Assembly will be held in the Copley Plaza on Friday evening for the benefit of boys in the service. On the same night there will also be another dance for the men on the destroyers now in the harbor. Tonight a dance and entertainment will be given by the Ladies' Auxiliary at the Service Club for the French sailors now in the city.

Our Self-Acting Reduction Plan Creates Bargains

GILCHRIST'S BASEMENT STORE

—A LEGAL STAMP WITH EVERY $1 PURCHASE.

No Mail Orders Filled

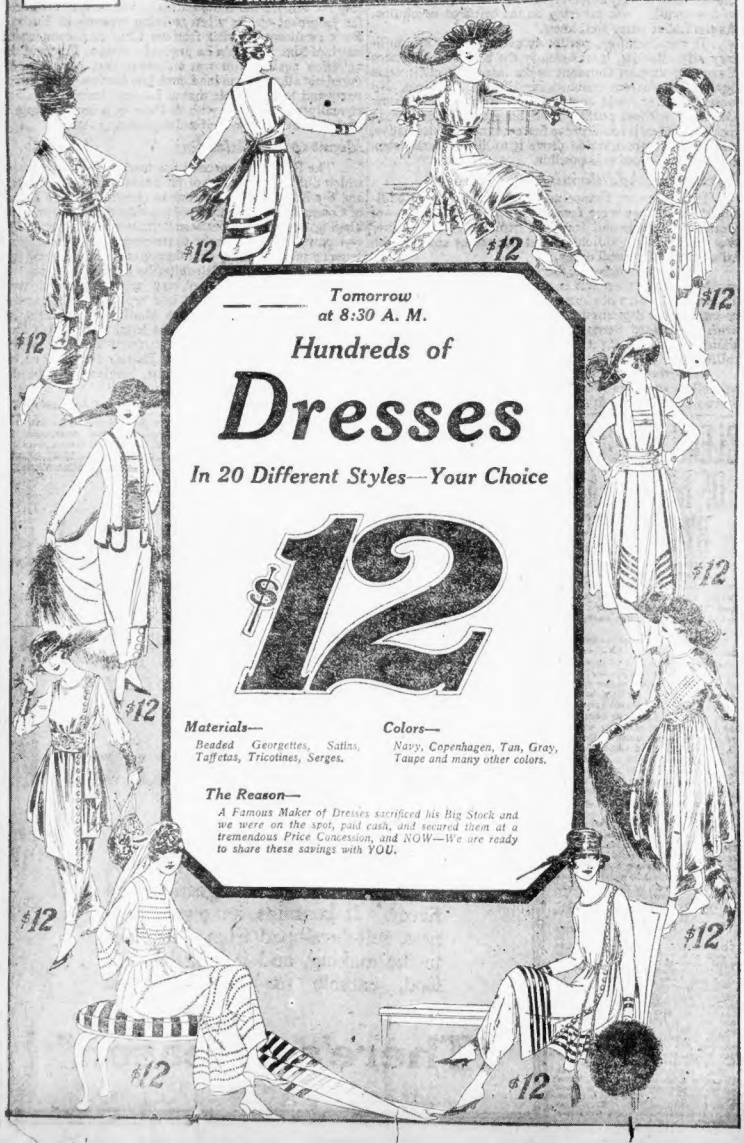

Tomorrow at 8:30 A. M.

Hundreds of

Dresses

In 20 Different Styles—Your Choice

$12

Materials— Beaded Georgettes, Satins, Taffetas, Tricotines, Serges.

Colors— Navy, Copenhagen, Tan, Gray, Taupe and many other colors.

The Reason—

A Famous Maker of Dresses sacrificed his Big Stock and we were on the spot, paid cash, and secured them at a tremendous Price Concession, and NOW—We are ready to share these savings with YOU.

Rollicking Days in Olde Virginia

"The wharves were the chief meeting-places of the sailors. And there they would gather, puffing their pipes of rich Virginia tobacco, the while telling merry tales of foreign ports and of recent happenings in the colonies."

—*Early Virginia Settlers*

Oh, how different VIRGINIA tobacco tastes!

Try this: Smoke a cigarette of Virginia tobacco and right afterwards a cigarette of foreign tobacco.

The second cigarette will taste "tame" and flat by comparison.

Virginia tobacco has the *real* tobacco taste—full of "life" and "sparkle." It nearly doubles the pleasure of smoking. Tobacco men prefer it. You will, too. Try it today in a Piedmont cigarette.

* * * *

"A package of Piedmonts, please."

The All-Virginia Cigarette

Piedmont

20 for 15¢

NOTE—Virginia tobacco, unlike foreign-grown tobaccos, has no Import duty to pay. That is why Piedmont's quality does not cost you more. Import duty does not make a cigarette taste any better. Why not get *all* your money's worth in tobacco quality?

Liggett & Myers Tobacco Co.

MME. LEBAUDY TRUE TO 'DEMON' SHE KILLED

Mineola, N. Y., Jan. 22.—Mrs. Marguerite Augustine Lebaudy—exonerated by the Nassau County Grand Jury for the shooting of her husband, Jacques Lebaudy, known as the "Emperor of the Sahara"—believes that the true spirit of the man she alone helped her bear up under the ordeal of waiting for the grand jury's report.

Mrs. Lebaudy declares she will always love this "true spirit" of her late husband. In a brief statement to her private friends Mrs. Lebaudy said to newspaper men, upon being released from jail to return home:

"I thank you from the bottom of my heart for the kind way you have done for me and I wish I could speak forcibly enough to express my gratitude. I really believe that Jacques helped me much through this ordeal. I feel that he has been freed in spirit and that he has been glad to help me out—that his true spirit, which I love and always shall love, has been near me. I wish to express my appreciation for the many expressions of sympathy which have reached me from all parts of the country."

Another vivid development in the statement that Lebaudy tried to bribe a chauffeur to murder Mrs. Lebaudy and her daughter Jacqueline, by an automobile "accident."

Among those waiting to testify before the grand jury was Theobald Minzer, chauffeur. He was not called before the jury. But he told Henry W. Moore, counsel for Mrs. Lebaudy, that Lebaudy once tried to engage him as chauffeur for the express plan of running the car, with Mrs. Lebaudy and Jacqueline aboard, into a lake or river deep enough to drown them.

Minzer quoted Lebaudy as having said to him:

"Fix the steering gear so that it would appear like an accident."

Mme. Lebaudy is resting at her country home, Dimmick Lodge, at Westburg. She may send Jacqueline to boarding school, now that the pennant of the father is removed.

It is reported that the mother will return to France after the estate is settled.

VANDERBILT LOST 14 TEETH BY BEING GASSED

Camp Upton, N. Y., Jan. 22.—Cornelius Vanderbilt, Jr., who served as chauffeur for General Pershing and Hoge for two months, lost fourteen teeth as a result of being gassed last July. "We were on one of the main roads going to the Belgian front," the millionaire-soldier said in revealing the story, "when the Germans began sending over gas bombs. By the time I got to safety and began plate-taken effect. I lost fourteen of my teeth my mask in position the gas had teeth."

WIDOW, FREE, STILL LOVES LEBAUDY'S "TRUE SPIRIT"

Mme. Marie Augustine Lebaudy, who shot and killed her husband, Jacques Lebaudy, the "Emperor of Sahara," leaving the county jail at Mineola, L. I., with her daughter Jacqueline after having been exonerated by the Grand Jury. She killed the "Emperor" in defending Jacqueline, the mother declared. Copyright by International Film Service.

DENIES HARVARD REQUIREMENTS TOO RIGID

Any high school graduate of real ability can gain entrance to Harvard College. This statement was made in a letter to the American by President A. Lawrence Lowell of Harvard, in reply to Superintendent Frank V. Thompson of the Boston public schools.

Superintendent Thompson had severed the colleges, particularly Harvard, Amherst and Dartmouth, as excluding many high school pupils by unnecessarily hard entrance requirements.

President Lowell's letter reads, in part:

"Although Harvard is the only college in Massachusetts that does not admit by certificate a really good high school graduate, any high school pupil who passes its entrance examinations. The requirements for other colleges in the State are of every grade. At least one of them is, I believe, obliged by its charter to admit all graduates of high schools. It would appear, therefore, that any boy who will profit by a college education can find a college in Massachusetts that he can enter.

"A second point is that the quick and capable youth is retarded and injured in his education if he is held down to the pace of less competent students. It is for his benefit—and, therefore, in a sense, his right—to go as fast and as far as he can, and not be held back by others. There is an advantage, therefore, in having different institutions adapted for different boys going at different rates of speed."

CROUP & SORE THROAT RELIEVED IMMEDIATELY

If Your Child Hawks and Coughs, Simply Apply Camphorole to Throat and Chest

So many people neglect their children's cough until it may develop into whooping cough, croup or bronchitis. Then you would wish you had a jar of CAMPHOROLE handy. It quickly touches the spot and gives sure relief. The remarkable success of CAMPHOROLE is entirely due to Wintergreen, Menthol and Camphor, prepared in a synthetic way to give results.

CAMPHOROLE is recommended for Whooping Cough, Croup, Broncho-pneumonia, Asthma, Sore Throat, Tonsilitis, Pleurisy and Neuralgia. At all druggists. Manufactured in Atlantic City, N. J.

Dr. Brigodell's Camphorole TRADE MARK 35¢

Says Girls Need More Powder for Mental Guns Than Nose

North Adams, Jan. 22.—"Drury girls will not come to school with powder on their faces if I can help it," declares Dr. H. H. Gates, superintendent of Drury High School in this city. And in fact girls are that the edict of the school superintendent will be obeyed.

For during the early part of the present school year Dr. Gates admits he gives quite a few of the young women and offered suggestions in regard to the application of the rabbit's foot to the cheek and nose.

Later, in the course of an article appearing in the school paper Dr. Gates ventured the following: "I might say that some pinks need more powder in their mental guns and less on their cheeks, also."

To Read Soldiers' Letters

Music and interesting letters will be read from huts of Ward 15, Dorchester, members of the Army of Occupation, at a meeting of the Soldiers and Sailors' Relief Society to take place this evening at the Dorchester Board of Trade at Fields' Corner tomorrow night.

JOBS TO BE CREATED FOR DISCHARGED SOLDIERS

Jobs will be created for discharged soldiers, sailors and marines at the Thomas G. Plant Shoe factory in Jamaica Plain as fast as the company can push its output, according to a pledge given Mayor Peters today by President William J. McGaffee. Ex-service men with any knowledge of shoe manufacture will be given preference in the hiring of help and work which might be done later will be done now, as far as possible, Mayor Peters stopped in at the factory on the way from his home in Jamaica Plain and told President McGaffee that the co-operation of ex-service men who are absolutely essential if idleness and its attendant discomforts was not to be the reward of many who had defended the colors with their lives.

ITALY HAS NO CLAIM ON ALBANIA, SAYS PROF. HART

New York, Jan. 22.—Italy's claim to Albania and Dalmatia is "about as good as our right to Canada and Denmark," in the opinion of Albert Bushnell Hart, professor of government at Harvard University. Professor Hart made this statement plain in an address before the National Geographic Society. Approval of a league of nations was expressed by Professor Hart.

TWO ROXBURY MEN HELD IN ASSAULT CASE

For alleged assault with intent to rob, John J. Ring of Regent street, and William E. Gagen of Conant Street place, both in Roxbury, were held in $1,000 each for the Grand Jury by Judge Hayden in the Roxbury Court today. The alleged victim was Peter P. Graham of No. 616 Parker street, Roxbury. Gagen was charged also with carrying a revolver and pleaded guilty. Detectives Daniel H. McLean of the Roxbury Crossing station told the Court that he was called into a bar by Graham after the two men had threatened to "shoot the place up" because Graham refused to buy them a drink.

SPECIAL NOTICE

Father John's Medicine FOR COLDS and BODY BUILDING

No Alcohol or Dangerous Drugs.

Carter's Little Liver Pills

You Cannot be Constipated and Happy

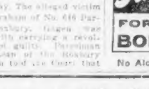

A Remedy That Makes Life Worth Living

Small Pill Small Dose Small Price

Genuine bears signature

Brentwood

ABSENCE of Iron in the Blood is the reason for many colorless faces but CARTER'S IRON PILLS will greatly help most pale-faced people

DOLLAR THURSDAY

The big once-a-month event, when we make it a point to offer positively the most for a dollar bill that it is possible to obtain anywhere. Every piece of merchandise is of dependable quality and marked at lower price than at any other time during the month. None of the advertised articles will be sent C. O. D. Mail orders filled while lots last, except where items are marked no mail or phone orders.

Green Signs Indicate Dollar Items in Every Department. Look for Them

Beacon Street — Tremont Street

HOUGHTON & DUTTON Co

We Give and Redeem Legal and Profit-Sharing Brown Stamps

15 Packages Manila Tissue Toilet Paper — 1 — Drug Dept., Second Floor

Khaki Suitings 6 yards for — 1 — Sulphur dye, insuring fast color, 27 inches wide, formerly sold at 39c a yard. Street Floor

Felt Base Linoleum 2 Sq. Yards for — 1 — 2 yards wide, slightly imperfect, while the lot lasts. Fourth Floor

Floor Brush — 1 — Made of selected stock, with polished wood screw handle, an every-day household necessity. Basement

Wash Combination — 1 — Consists of one 10-quart galvanized pail, one wash board, one 6-doz. clothes pin bag. Only 114 in this lot. No mail or phone orders. Basement

Carpet Sweepers — 1 — Regular price $1.69. High grade mahogany finish, good quality brush, 10½ to the sweeper. No mail or phone orders. Basement

Infants' White Dresses — 1 — Sample lines of slips, long and short dresses. Broken sizes, values up to 2.50. Third Floor

O'Cedar Combination — 1 — Consisting of one genuine O'Cedar triangular plaited oil mop and one bottle O'Cedar polish. Limit, two to a customer. O'Cedar polish. Basement

Thursday We Will Close Out All Our $2.98 and $3.98 **Trimmed Hats** — 1 — A most exceptional opportunity to secure a stylish, good looking winter hat at a ridiculously low price. Second Floor

Men's Socks, 3 pair for 1.00 "Triple toe," cashmere, in black with gray heel and toe, sizes 10½ and 11. Street Floor

Men's Jersey Ribbed Shirts & Drawers, each 1.00 Navy color, sizes 34 to 42. Street Floor

Men's Merino Shirts & Drawers, each 1.00 Heavy weight, color gray, sizes 32 to 46. Street Floor

Bleached Turkish Towels, 12 for 1.00 Suitable for individual towels, size 12x24. Street Floor

Satin Finished Damask, yard 1.00 Heavy bleached quality, 70 inches wide, formerly sold at $1.39 a yard. Street Floor

India Linon, 4 yards for 1.00 Specially finished for ladies' and children's fine undergarments, worth 35c a yard. Street Floor

Bungalow Dresses, 1.00 Heavy quality khaki, plaid trimmed, elastic waist and belted models. Third Floor

Ladies' Gowns, 1.00 Made of nainsook, neat edge of hemstitching and ribbon beading. Third Floor

Envelope Chemises, 2 for 1.00 Nainsook, deep trimmed front and back, lace and embroidery edges. Third Floor

Bandeaus, 2 for 1.00 Two bandeaus, bust sizes 32 to 38, in a box. Third Floor

Combination Hip Confiner & Bandeau, 1.00 Give this corset and one bandeau to this combination for $1.00. Third Floor

Dress Goods, yard 1.00 Mill ends and remnants of 42-inch storm serge. Navy, black and the wanted shades. Street Floor

Costume Velveteen, yard 1.00 Mostly twill back, 24 to 27 inches wide, navy, black and the season's best shades. Street Floor

Costume Silks, 2 yards for 1.00 In plain, self colored satin-dot and plaid effects. Just the thing for the new party dress, 36 inches wide. Street Floor

Women's Union Suits, 2 for 1.00 Low neck, sleeveless, umbrella tops, shelf trimmed, sizes 36 to 44. Street Floor

Women's Extra Size Vests, 3 for 1.00 Low neck, sleeveless, fine ribbed quality. Street Floor

Women's Silk & Wool Vests, each 1.00 Dutch neck and elbow sleeves, a few low neck, sleeveless, heavy weight, slight seconds, sizes 44 to 46. Street Floor

Women's Hosiery, 5 pairs for 1.00 Black cotton, medium weight. Street Floor

Net Brassieres, each 1.00 With best quality mesh color dress shields, $1.25 reg. price, all sizes. Street Floor

Curtain Scrim, 6 yards for 1.00 Fine quality, in cream only, bleached and stripe effects. Fourth Floor

Women's Boots and Slippers

A large assortment, including plenty of sizes in A to E widths, high and low heels, regular and high cut styles, some with fancy cloth tops. Your choice — $1 PAIR

ALSO MEN'S SLIPPERS AND CHILDREN'S PLAY SHOES IN ALL SIZES

Street Floor—No Mail Orders

13 Cakes Palmolive Soap — 1 — Limit 26 cakes to a customer. Drug Dept., Second Floor

6 LARGE CANS TOMATOES — 1 — Fancy Southern packed, 25c size. Grocery Dept., Second Floor

1 Gallon of Denatured Alcohol with container. Drug Dept., Second Floor — 1

Bleached Sheeting 2 yards for — 1 — 2¾ yards wide, full pieces, pure finish. This sheeting formerly sold at 75c a yard. Street Floor

COSTUMER — 1 — Square design with four leg base and four strong wood hangers, mahogany, golden and fumed oak finish. Quantity limited. No C. O. D. or mail orders. Fifth Floor

LINGERIE WAISTS — 1 — Prettily trimmed with laces and embroidery in dainty styles. Also tailored madras waists with convertible collars. A large assortment in a variety of shapes and styles. Third Floor

SCRIM DUTCH CURTAINS — 1 — Made of sheer scrim, hemstitched, trimmed with fine lace and made, ready to hang. Fourth Floor

Genuine Linoleum SQUARE YARD — 1 — 4 yards wide, one pattern only. Fourth Floor

HOUGHTON & DUTTON CO.

GILCHRIST'S

BOOST DAY IN APRONS

For Thursday Only

Another extraordinary demonstration of Gilchrist's Value-giving. This time we place on sale—High Grade Aprons at a fraction of their real worth. Economical shoppers ought to buy now for present and future needs. Stocks are all new and varied.

89c $1.19 $1.19 79c $1.19 45c

25 Different Styles in Kimono Aprons — $1.19

Made in the most becoming styles from fine quality gingham, percale and madras, finished with very neat collars, belts and pockets. One style made with elastic waistband for the extra size woman. Not one worth under $2.00.

75c Skirt Aprons, 49c Splendidly made from very fine quality percale in striped designs. Several smart styles from which you can select.

Bungalow Aprons, 79c Made in medium sizes from fine percale. A style that appeals to women. Other models, 89c

75c Skirt Aprons, 45c Plain white muslin and lawn. Made with or without tie strings. Large variety styles for waitresses or housekeepers.

75c Checked Gingham Kitchen Aprons, gathered to band, with two pockets, 59c

Mail and Phone Orders Filled While Lots Last

Aprons 33c Two popular styles made of fine muslin. Waitress and small aprons; round or pointed effects. Not an apron worth less than 50c.

THE STORE OF PROGRESS GILCHRIST CO WE GIVE AND REDEEM MERCHANTS LEGAL STAMPS

Tea Aprons 25c Several styles from which to choose. They are made of an excellent quality muslin. Hamburg trimmed. Not an apron in the lot worth less than 40c.

U. S. DESTROYERS GOING TO CONSTANTINOPLE

Paris, Jan. 22—Admiral Bristol, U. S. N., left Paris today for Brest to take a flotilla of American destroyers to Constantinople. The only American warship hitherto assigned to the Dardanelles was the Scorpion. The Scorpion recently was withdrawn after Allied forces at Constantinople had taken complete control, with a detachment of Marines remaining to protect American interests.

Dyspepsia Spoils Beauty

Makes the Dark Rings Around Eyes, Caves in the Cheeks and Ruins the Complexion. How to Get Rid of Dyspepsia.

"Take My Advice and Use Stuart's Dyspepsia Tablets if You Want a Pretty Skin.

Digestive troubles ruin the complexion. The sour, fermented, gassy contents pushing the stomach into the center of the mouth, robs of sleep, give the disagreeable breath, the mournful expression in the morning and the sallow skin. Stuart's do just what you eat but the kind of digestion that hurt, not what you should eat, let Stuart's Dyspepsia Tablets digest your food, then your stomach supply good blood, healthy appetite and good looks. Healthy appearing and bright eyes will follow. Stuart's Dyspepsia Tablets at any drug store. They are real health makers.

Advertisement

Is Your Blood Starving For Want of Iron?

Iron is Red-Blood Food—Nuxated Iron Helps Put Roses Into the Cheeks of Women and Strength and Energy Into the Veins of Men.

If you were to go without eating until you became weak, how long would it be before you could get back your strength? Why, you would starve to death in a few days, of course. Well, you're starving your body for iron when you eat poor food devoid of iron and especially when you are confronted with the fact that the blood in your veins daily grows thinner and thinner. Pale cheeks, pale lips, pale gums, pale nails, and a pale complexion don't get the roses of health into the cheeks and the fire of health into the eyes. Why not try to put them there? Why not try to put iron into your blood? Why not try to put strength into your body? Why not try to make the following test for yourself? Test your strength before and after taking Nuxated Iron. Here's how you can make your muscles grow hard and firm as a prize fighter's, how you can walk without becoming tired, how you can develop the strength of a Samson. Nuxated Iron, three times per day after meals for two weeks, then test your strength again, and see how much you have gained. Thousands of nervous, run-down people who were ailing all the while have found that Nuxated Iron gives them strength and endurance simply by taking iron in the proper form. But don't take the old kinds of iron tonics in any a few cents. Even though organic iron can be easily absorbed and assimilated, like Nuxated Iron, it is true that many iron preparations on the market today are derived from mineral iron that is not easily assimilated, and may not only fail to give the desired results, but may even injure the teeth, make them black and cause indigestion. You take no chances with Nuxated Iron, for your druggist has an absolute guarantee of satisfaction or your money will be refunded.

Advertisement

HAVE COLOR IN CHEEKS

Be Better Looking—Take Olive Tablets

If your skin is yellow—complexion pallid—tongue coated—appetite poor—you have a bad taste in your mouth—a lazy, no-good feeling—you should take Olive Tablets.

Dr. Edwards' Olive Tablets—a substitute for calomel—were prepared by Dr. Edwards after 17 years of study with his patients.

Dr. Edwards' Olive Tablets are a purely vegetable compound mixed with olive oil. You will know them by their olive color.

To have a clear, pink skin, bright eyes, no pimples, a feeling of buoyancy like childhood days you must get at the cause.

Dr. Edwards' Olive Tablets act on the liver and bowels like calomel—yet have no dangerous after effects.

They tare the bile and overcome constipation. That's why millions of boxes are sold annually at 10c and 25c per box. All druggists. Take one or two nightly and note the pleasing results.

CREAM FOR CATARRH OPENS UP NOSTRILS

Tells How to Get Quick Relief from Head-Colds. It's Splendid!

In one minute—your nostrils will open, the air passages of your head will clear, and you can breathe freely. No more blowing, snuffling, hawking or struggling for breath. Everything dry headed will be gone.

Get a small bottle of Ely's Cream Balm from your druggist now. Apply a little of this fragrant, antiseptic, healing cream, and instantly, every trace of the head-stuffed, cold-in-head misery, catarrh, coughing, sneezing, snuffling, nose-blowing, mucous-dropping, sniffling, hawking, strangling, hoarseness, and dryness will be gone.

It's just fine. Don't stay stuffed-up with a cold or nasty catarrh—Relief comes so quickly—Advertisement.

Nature's Remedy NR-TABLETS-NR Better than Pills. GET A 25c Box

Soldiers Soothe Skin Troubles with Cuticura

Soap, Ointment, Talcum 25c. each. Samples free. "Cuticura, Dept. X, Boston."

Petition to the Secretary of War to Send Soldiers Home With Six Months' Pay

Sign this petition, get your friends to sign it, and forward it to the Boston American, 80 Summer Street, Boston, Mass.

To the Honorable Newton D. Baker, Secretary of War:

The undersigned respectfully urge you to return to their homes as soon as possible the soldiers who have accomplished so brilliantly every object America had in the war.

We urge, also, that you obtain the necessary authority to pay these men their military wages for six months, or for some sufficient period after their discharge from the army until they can obtain useful and remunerative employment.

We urge this as an act of simple justice by a great nation to its heroes.

(Signed)

Paste a sheet of paper on this for additional signatures.

PUBLIC TO AIR COMPLAINTS AGAINST 'L'

Widespread commendation of the American's exit for a public mass meeting for all interested in the affairs of the Boston Elevated Railway was heard today.

The American has hired Tremont Temple for Thursday night, and everyone who has a grievance against the management of the Elevated or has any ideas for improvement of the service, or is interested in any way concerning its operation, is invited to attend.

A representative of the Boston American will call the meeting to order and will ask for the election of a chairman. He will then turn the meeting over to those present for whatever action they may deem proper.

MUCH GOOD EXPECTED.

The American believes that good will come of such a meeting. The American will act not as a committee for itself, acting to voice the bunch of Cockney soldiers in "The Better 'Ole" around the front. Here are Mr. Holmes' additions:

"The Better 'Ole"—The Better Hole, coming from one of Captain Bruce Bairnsfather's early cartoons. Two Tommies, Bill and Alf, are in a shell hole. Overhead are whistling shells and around them are the dead. Alf has apparently been complaining to Bill about the mud in which they have taken refuge, and Bill sarcastically remarks to Alf, "Well, if you knows of a better 'ole, go to it."

Fed-up—Had enough of.

Blighty — Taken from an Indian (India) word, meaning "over-seas," and now applied by the Tommy, to London, or rather home.

Tommy — English pet name for their soldiers.

Wind-up — Extreme nervousness, sudden, involuntary fear.

Junkers—Chick or guard house.

BLINKIN' GOOD SHOW.

Quid—One pound English money or about five dollars.

Blinkin'—Slang expression, equivalent to "darned."

Na poo—No more, finished, taken from the Hindoo.

Wash-out — Just what it implies when out, all gone, etc.

Fag—Cigarette.

Song about Plum and Apple—an old song of the Tommies, as during the first years of the war the usual jam issued to them was made of Plum and Apple, and it became a standing joke of "when the 'ell's it goin' to be strawberry?" The A. S. C. referred to means the Army Service Corps, who are somewhat like the American Quartermaster Corps. They handle all the rations and supplies, and the Tommies accuse them of taking the best of the supplies, of course, in fun.

Pub—Public house or inn, also applies to saloons.

THIRTEEN FINED IN ANTI-SPITTING CRUSADE

Thirteen more victims of the anti-spitting crusade were fined by Judge Almy in Cambridge District Court today. The four fined $5 were Barney Sennauff, Hollander street, Roxbury; Thomas Baible, Second street, Cambridge; Charles C. Sport, Charles River road, Cambridge, and Fred T. Fairchild, Cambridge Y. M. C. A. The following were fined each a dollar: Antonio Puntieri, Oliver Court; Charles Rainhoff, Sacramento street, Somerville; Frank H. Jenkins, Clifford street, Dorchester; Connie Cheyne, Edith avenue, Everett; Fred C. Crocker, Green street, Wakefield; Paul De Niobila, Havre street; Lewis Joseph, Norman street; Oscar Larrabee, School street, Everett, and Henry A. Moore, Douglass street, Cambridge.

BOSTON ACTOR AT HOME IN 'BETTER 'OLE'

By FRED J. McISAAC.

That company which is playing "The Better 'Ole" at the Hollis Street Theatre is an English company—almost. The exception is an important one. It Derby Holmes, the sergeant-major who orders her three "marks-rais" of the trenches around.

Mr. Holmes is a Boston boy.

When the war broke out Holmes, who was of a roving disposition, went to England as chambermaid to a horse upon one of the cattle steamers which piled out of this port.

Once on the other side he enlisted in a London Cockney regiment and went to the front. This was in 1915. After being twice wounded and gassed he honorable three, or was honorably discharged and returned to America. Then he went upon the lecture platform, veterans of the war not being as numerous then as now and taken upon much value in Anthony Hall. He also wrote one of the early war books, "A Yankee in the Trenches."

Mr. Holmes is now a full fledged actor and he says that it really self acting to voice the bunch of Cockney soldiers in "The Better 'Ole" around the front. Here are Mr. Holmes' additions:

"The Better 'Ole"—The Better Hole, coming from one of Captain Bruce Bairnsfather's early cartoons. Two Tommies, Bill and Alf, are in a shell hole. Overhead are whistling shells and around them are the dead. Alf has apparently been complaining to Bill about the mud in which they have taken refuge, and Bill sarcastically remarks to Alf, "Well, if you knows of a better 'ole, go to it."

Fed-up—Had enough of.

Blighty — Taken from an Indian (India) word, meaning "over-seas," and now applied by the Tommy, to London, or rather home.

Tommy — English pet name for their soldiers.

Wind-up — Extreme nervousness, sudden, involuntary fear.

Junkers—Chick or guard house.

BLINKIN' GOOD SHOW.

Quid—One pound English money or about five dollars.

Blinkin'—Slang expression, equivalent to "darned."

Na poo—No more, finished, taken from the Hindoo.

Wash-out — Just what it implies when out, all gone, etc.

Fag—Cigarette.

Song about Plum and Apple—an old song of the Tommies, as during the first years of the war the usual jam issued to them was made of Plum and Apple, and it became a standing joke of "when the 'ell's it goin' to be strawberry?" The A. S. C. referred to means the Army Service Corps, who are somewhat like the American Quartermaster Corps. They handle all the rations and supplies, and the Tommies accuse them of taking the best of the supplies, of course, in fun.

Pub—Public house or inn, also applies to saloons.

A Cough That Lasts

and will not yield to ordinary remedies must have special treatment.

Hayes' Healing Honey

Stops the Tickle Heals The Throat Relieves The Cough

wonderfully effective in the treatment of Coughs, but if the Cough is deep-seated and the Head or Chest is sore, a penetrating salve should be applied. This greatly helps any cough syrup in relieving Coughs and Colds.

A free box of

Pen-O-Trate Salve

is enclosed with every bottle of HAYES' HEALING HONEY. This is the only cough syrup on the market with which this additional treatment is given. The Salve is also very valuable as a Germicide for the Nose and Throat. You get both remedies for the price of one. 35c.

Sold by all Druggists. If your Druggist should not have it in stock, he will order it from his nearest Wholesale Druggist.

Your Hair

Is it dull and lifeless? It can be made rich and lustrous.

Does it come out in handfuls?

Begin at once my neck treatment to keep the arteries and veins free and clear to your scalp. You will soon see the improvement in your hair—how much richer and softer it is—you will enjoy the hair-growing feeling it gives your scalp. Come today to MASSEUR EFFORD, 493 Boylston St., Room 31. Hours 10 to 5.

Amusements.

3rd Big Week Evgs. & Matinee Today 2

HOLLIS STREET THEATRE Charles E. Hodi, Manager

"Oddest and most amusing of all entertainments now springing from the war."—Boston Advertiser.

Mr. & Mrs. Coburn Present

The Better 'Ole

A COMEDY WITH MUSIC

With Edmund Gurney, Louis Hardon and Percy Jennings as the "Three Musketeers"

SAM S. SHUBERT THEATRE Messrs. Lee & J. J. Shubert Proprietors and Directors

Evgs. at 8:20. Mats. Wed. & Sat. at 2:10

Seats at Theatre Box Office and Little Bldg. Lobby. Tel. Beach 1520

Pop. Mat. Today Best Seats $1.50

Giles McDonough & Raymond Hubbell's

THE KISS BURGLAR

A SMACKING MUSICAL HIT

MARIE CARROLL & DENMAN MALEY and the Famous Peacock Alley Chorus

PARK SQ

The Biggest Love Story of Years

The CROWDED HOUR

By Louis Joseph Vance and Channing Pollock

Direct from the 48th Performance at the Playhouse, New York

TODAY at 2:15

B. F. KEITH'S Tremont Street Daily 2 and 7:30 Beach 1724

NAN HALPERIN

WILLIAMS & WOLFUS

KARLETON EMMY AND HIS PETS "SWEETIES"

Frank Gaby The Four Haley Sisters

Espe & Dutton Lamb & Dupree

MARMEIN SISTERS AND DAVID SCHOOLER

SHUBERT'S PLYMOUTH Messrs. Lee & J. J. Shubert Proprietors and Directors

Tonight 8:10. Mat. Thurs. & Sat. 2:10

Seats at Theatre Box Office & Little Building Lobby. Tel. Beach 4520

OLIVER MOROSCO Presents IN THE SENSATIONAL SUCCESS

COMBARDI, LTD.

With GRACE VALENTINE and JOHN CUMPSON

LAUGHING HIT

Pop. Mat. Tom'w, Best Seats $1.00

WALDRON'S CASINO BOSTON'S FUN CENTER

BEN WELCH

AND HIS OWN BIG SHOW

BOSTON THEATRE Continuous

GABY DESLYS in HER SITUATION

Gerts & Gody, Lou & Gene Archer, The Dainty Four, Simpson & Spier, Frank Hartley, Flag Comedy Impersonations

Poli's THEDA BARA ETHEL BARRYMORE

FENWAY MASS. AVE. AT HUNTINGTON

NAZIMOVA in "Eyes for an Eye." BRYANT WASHBURN in "The Way of a Man With a Maid"

Amusements.

MAJESTIC THEATRE Messrs. Lee & J. J. Shubert Proprietors and Directors

Sat. at 2:15. Seats at Theatre Box Office and Little Bldg. Lobby. Tel. Beach 4520.

LAST TWO WEEKS

WILLIAM ELLIOTT, FAY COMPTON AND MORRIS GEST present

LEAVE IT TO JANE

THE AMERICAN'S BEST MUSICAL COMEDY

WITH ORIGINAL COMPANY

POP. MAT. TODAY. Best Seats $1.50

TREMONT THEATRE KLAW & ERLANGER, MANAGING DIRECTORS

Evgs. at 8:10. Mats. Wed. & Sat. at 2:10

Today LAST 6 TIMES

CYRIL MAUDE in THE SAVING GRACE

NEXT MON.—2 Weeks—SEATS THUR.

FRITZI SCHEFF

IN JOHN CORT'S MUSICAL COMEDY "GLORIANNA"

ANITA STEWART in THE VIRTUOUS WIVES OF SCOLLAY SQUARE

NOW PLAYING OLYMPIA

ORPHEUM GRAND ANNIVERSARY WEEK PROGRAM

MON., TUES. & WED.

Rube Marquard & HIS SAILOR JAZZ BAND

Hudson & Jerome McGowan, Gordon & Co. in a 1 act comedy; Estelle Sully, Manning & Hall; Murphy Sisters; ELSIE FERGUSON in "His Parisian Wife."

GAYETY MATINEE EVERY DAY BURLESQUE & VAUDEVILLE

ROSELAND GIRLS SOLLY WARD

GLOBE ELSIE FERGUSON in "His Parisian Wife," JOHN BARRYMORE in "Here Comes the Bride." Mats. 10c. Exes. 10c, 25c. New Flagg Comedy.

GORDON'S OLYMPIA Washington St. Opposite Boylston

HAROLD LOCKWOOD in "The Great Romance"; also Vaudeville

STRAND UPHAM'S COR.

A Wm. Fox special, "Why I Would Not Marry." Bryant Washburn in "The Way of a Man With a Maid."

BEACON

FRED STONE in "Under the Top." GERALDINE FARRAR in "Shadows."

Thursday's Specials

Final Clearance of Coats

Including Fur Collar Models

Were $25.00, $35.00 to $45.00

To Close Out

$14.90

$25 Fine Velour Coats, now $14.90

$26.50 Smart Meltons, now $14.90

$29.75 Novelty Burellas, now $14.90

An amazing collection of high grade coats in variety of smart belted and semi-belled effects in newest colorings.

$19.90

$35 Broadcloth Coats, now $19.90

$39.75 Pom Pom Coats, now $19.90

$45 Silk Seal Plushes, now $19.90

Genuine fur collar models and plain, distinctive tailored effects—silk lined and warmly interlined. Big variety to choose from.

No Charge for Alterations

At the New **Bedell** *Fashion Shop*

Washington corner Bedford Street

1000 Prs. Shoes Reduced

High Grade $6.50 to $7.50 Boots

Sale Price **$4.35**

An incomparable assortment of high grade boots offering the most drastic reductions of the year. Koko Brown Calf Boots, Brown Kid, Brown Kid with cloth tops—high Louis XV leather heels or broad walking heels. All sizes but not in every style.

Washington, cor. Bedford Street

Amusements. Amusements. Amusements.

POP. MAT. TODAY BEST SEATS $1.50

The Wonder Play of America

"EYES of YOUTH"

WITH ALMA TELL AND NEW YORK CAST

After thinking that over, consider that this is the absorbing story of the problem which confronts every girl at the brink of life. It depicts the rending of the veil. She was young, beautiful, talented. She stood on the threshold of life. And the four great ways of the world lay at her feet. THE WAY OF DUTY—THE WAY OF AMBITION—THE WAY OF WEALTH and THE WAY OF LOVE. Which path shall she take? "Look into the crystal of your own soul," said the Hindu mystic—and she saw.

EVES. AT 8:15—MATS. WED. & SAT. AT 2:15

at SHUBERT-WILBUR Theatre

COLONIAL THEATRE CHARLES J. RICH, Manager Evgs. at 8:10. Mats. Wed. & Sat. at 2:10

FRED STONE

MAT. TODAY

in the MUSICAL EXTRAVAGANZA

JACK O' LANTERN

COPLEY Tel. B. B. 3218 EVENINGS At 8:15 Mats. Tues. Thurs. Sat

HENRY JEWETT PLAYERS

In Alfred Sutro's Notable Comedy, THE

WALLS of JERICHO

EVENINGS and SAT. MAT. 25c to $1.50 Popular Mats: TUES. & THURS. Best Seats $1

Seats Down Town Filene's and Jordan's Next Week—"The Doctor's Dilemma."

TREMONT TEMPLE At 2:15 and 8:15 25c and 50c Nothing Higher

World's Greatest Aviation Photoplay

A ROMANCE OF THE AIR LAST WEEK

Lt. Bert Hall's Final Appearances

CASTLE 2:10—Daily—8:10 Doors Open 1 and 7

The Castle Square Stock Company in A

Bachelor's Honeymoon

Prices: 15c, 25c, 35c, 50c, 75c, $1

Free Garage Storage for Auto Patrons

Tickets on Sale Down Town at Filene's

NEXT WEEK—"MADAME X"

ST. JAMES BACK BAY'S Vaudeville and Motion Picture Theatre

ANITA STEWART in "VIRTUOUS WIVES"

Coming Thurs., Fri., Sat., "Mickey"

FIRST-RUN MODERN FRED STONE in "Under the Top." GERALDINE FARRAR in "Shadows."

LANCASTER 10:30 A.M. to 10:30 P.M. AT NORTH STATION

Farnsworth's Best Special, "The Game Is On" Madaline Traverse in "Danger Zone."

FRANKLIN PARK THEATRE

VIVIAN MARTIN in "JANE GOES WOOING" and BIG VAUDEVILLE

HOWARD

Grown Up Babies Burlesques. Pretty Girls and Vaudeville. Always something doing 1 till 11.

Waldron Will Filed

The will of George W. Waldron of Somerville has been filed and names his wife, Mrs. Laura J. Waldron, as executrix. The estate is valued at $31,000.

WITH FINGERS! CORNS LIFT OUT

Costs few cents! Doesn't hurt a bit! Drop a little Freezone on that touchy corn, instantly that corn stops hurting, then you lift it right out, with the fingers. Yes, magic!

A tiny bottle of Freezone costs but a few cents at any drug store, but is sufficient to remove every hard corn, soft corn, or corn between the toes, and the calluses, without soreness or irritation.

Freezone is the sensational discovery of a Cincinnati genius.

IF BACK HURTS BEGIN ON SALTS

Flush your kidneys occasionally if you eat meat regularly.

No man or woman who eats meat regularly can make a mistake by flushing the kidneys occasionally, says a well-known authority. Meat forms uric acid which clogs the kidney pores so they sluggishly filter or strain only part of the waste and poisons from the blood, then you get sick. Nearly all rheumatism, headaches, liver trouble, nervousness, constipation, dizziness, sleeplessness, bladder disorders come from sluggish kidneys.

The moment you feel a dull ache in the kidneys or your back hurts, or the urine is cloudy, offensive, full of sediment, irregular of passage or attended by a sensation of scalding, get about four ounces of Jad Salts from any reliable pharmacy and take a tablespoonful in a glass of water before breakfast for a few days and your kidneys will then act fine. This famous salts is made from the acid of grapes and lemon juice, combined with lithia and has been used for generations to flush clogged kidneys and stimulate them to activity, also to neutralize the acids in urine so it no longer causes irritation, thus ending bladder disorders.

Jad Salts is inexpensive and cannot injure, makes a delightful effervescent lithia-water drink which regular meat eaters should take now and then to keep the kidneys clean and the blood pure, thereby avoiding serious kidney complications.—Advertisement.

OUCH! PAIN! RUB OUT RHEUMATISM

Stop suffering! Relief comes the moment you apply old "St. Jacobs Liniment"

Rheumatism is "pain only."

Not one case in fifty requires internal treatment. Stop dragging! Rub the misery right away! Apply soothing, penetrating "St. Jacobs Liniment" directly upon the "tender spot" and relief comes instantly. "St. Jacobs Liniment" conquers pain. It is harmless rheumatism liniment which never disappoints and cannot burn the skin.

Limber up! Stop complaining! Get a small trial bottle of "St. Jacobs Liniment" at any drug store, and in just a moment you'll be free from rheumatic pain, soreness and stiffness. Don't suffer! Relief awaits you. "St. Jacobs Liniment" is just as good for sciatica, neuralgia, lumbago, backache, sprains and swellings.—Advertisement.

"TIZ"—A JOY TO SORE, TIRED FEET

Use "Tiz" for aching, burning, puffed-up feet and corns or callouses.

Good-bye, sore feet, burning feet, swollen feet, tender feet, tired feet.

Good-bye, corns, callouses, bunions and raw spots. No more shoe tightness, no more limping with pain or drawing on your face in agony. "Tiz" is magical, acts right off. "Tiz" draws out all the poisonous exudations which puff up the feet. Use "Tiz" and wear smaller shoes. Use "Tiz" and forget your foot misery. Ah! how comfortable your feet feel.

Get a 25-cent box of "Tiz" now at any druggist or department store. Don't suffer. Have good feet, glad feet, feet that never swell, never hurt, never get tired. A year's foot comfort guaranteed or money refunded.—Advertisement.

WOMEN URGED TO HELP WAR BONUS FIGHT

Mrs. Flora Chapin Declares All Owe a Duty to Men Who Won War

Continued from First Page.

deserves the thanks of the people for launching such a petition, which is worthy of the support of all.

"Many soldiers have told me that they would so much appreciate the six months' pay, but they felt that others should take the initiative in obtaining it. I am sure that the mothers and wives of the men are grateful to the American for its effort in behalf of the soldiers."

Mrs. Chapin, as head of the relief corps of the State, is practically the spokesman for thousands of its members. Copies of the petition which is surpassing in popularity anything that has ever been submitted to the people of this State are already in many corps headquarters and receiving the signatures of hundreds of members.

WIVES OF VETERANS KNOW.

The wives of Grand Army members, who for the most part make up the auxiliary, know what suffering their husbands passed through when they came home from the war penniless and without work, and they are heartily supporting the proposal to give the heroes of the last war the recognition from the government that is due them.

That many of the returned soldiers, sailors and marines face conditions not unlike those that confronted the men of the Grand Army upon their return from the Civil War is apparent from the reports that are daily coming to the attention of the Soldiers' Friend, and to co-operating agencies which are seeking to place the discharged service men in positions offering suitable remuneration.

It would be easy to place 200 men a day in occupations, if the occupations were available, say many of the workers. Only a small percentage of the men who went to fight for their country in the fine glow of patriotism and were assured by their employers that their jobs would be awaiting them upon their return, have got their jobs back.

HAVE LITTLE MONEY.

The employers say that the unsettled condition of things following peace makes it impossible to take back their former employes until there is some adjustment of industry to a peace basis.

Many of these young men have not more than $10 or $15 to tide them over until they can find work. Meanwhile they are buoyed up by promises that they will be given work in a short time.

The heads of our employment bureaus declare that they have 1,000 service men on their list of applicants for work and that they have been able to place only one-tenth of the number in any kind of jobs.

The families of many soldiers, sailors and marines are suffering also through delayed allotments. One soldier said his family had not received a penny from the government for seventeen months and that all communications to the War Risk Insurance Bureau at Washington were unanswered.

WHERE TO GET INFORMATION.

The soldiers' Friend legal department has its hands full looking after allotments and legal questions involved in insurance. These questions can be answered by mail or in person by calling at Room No. 328, at No. 1 Beacon street.

Hundreds of queries are pouring in daily concerning the location of units and their probable return to this country. In order to catch up with the queries that are arriving by the hundreds with each day's mail, several columns of answers will be published sometime this week. If your question has not yet been answered look for it in this column. It is sure to appear.

Soldiers, sailors or marines troubled about any questions connected with the service, or with their return to civil life will have them as promptly answered as possible by writing to the Soldiers' Friend at the Boston American, No. 80 Summer street.

Soldiers' Friend

Readers of the Boston American are following with daily growing interest the answers of the Soldiers' Friend to queries of every nature relative to men in the service and their affairs.

Address all communications to the Soldiers' Friend, Boston American, No. 82 Summer street, Boston.

TAUNTON WIFE—Aviation Section, 104th Aero Squadron, is not assigned for early convoy. Probably with the Army of Occupation, although this is not official.

R. E. C. of W.—Company A, 301st Infantry, is with the Army of occupation in Germany, and will not reach home for some time.

ANXIOUS MOTHER—Company B, 2d Engineers, is with the Army of occupation.

ANXIOUS SISTER—Battery B, 4th Regiment, C. A. C., is at Brest, and assigned for early convoy.

F. W. BOSTON—The 119th Supply Train is at St. Aignan and not designated for early convoy. Battery F, 59th Regiment, C. A. C., is at Brest and is not as yet assigned for convoy.

MRS. F. W. C., EVERETT—The 72nd Regiment, C. A. C., is designated for early convoy. Now at Brest.

NELLIE, BURLINGTON, VT.—Your friend, who is in Battery B, 76th F. A., is in the Army of Occupation, and will not return for some time.

L. T. M.—Company A, 116th Engineers, is with the 40th Division, and will probably soon be assigned for early convoy.

A FRIEND—B Company, 103d Pontoon Train Regiment, is with the 41st Division, now at St. Aignan. It is not assigned for early convoy.

SISTER—The 342d F. A. is with the 76th Division at Kyllburg. This division is not in the Army of Occupation.

MRS. M. P.—The 301st Supply Train is at St. Nazaire.

SOLDIER'S SWEETHEART—Battery C, 3d Regiment, F. A., is in the 3d Division, Army of Occupation, now in Germany. Will not return for some time.

ANXIOUS WAITING SWEETHEART—The 26th Division, to which your friend's regiment is attached, is at Bertrange. If he has recovered sufficiently he may have returned to his company. Would advise you to write to commanding officer of the regimental company (A, 166th) for further information, at above address.

A CONSTANT READER—Headquarters Company, Battery F, 59th Regiment, C. A. C., is at Brest and not designated for early convoy.

SISTER JENNIE—Company L, 42d Infantry, is in the 86th Division, now at Le Mans.

PRIVATE M. R.—Your brother, who is in the 2d Pioneer Regiment, can be at Brest and still not be specifically designated for early convoy. There are many such instances and several unassigned commands at present at Brest.

SOMEBODY'S MOTHER—The 335th Aero Squadron has not as yet been assigned for early convoy.

DEAR FRIEND—Battery B, 42d Regiment, C. A. C., is at Brest. It is assigned for early return.

EAST BOSTON MOTHER—Company D, 4th Ammunition Train, is with the 4th Division, Army of Occupation in Germany at Bertrich.

C. E. D.—The 496th Aero Squadron has not as yet been designated for return.

ALL ALONE—Battery D, 51st Regiment, C. A. C., is assigned for early convoy home.

MISS PAULINE—The 162d Infantry, Headquarters Company, is with the 41st Division, now at St. Aignan. This division has been assigned for convoy in the near future.

MRS. O. R.—CHELSEA—The 326th F. A. Medical Unit is now at St. Nazaire. Not as yet assigned for early convoy.

SOLDIERS' SISTER—Battery A, 51st Regiment, C. A. C., now at Brest, is assigned for early convoy.

ANXIOUS MAE—The 316th Machine Gun Co. is attached to the 79th Division, Army of Occupation, last reported at Vauvheraville.

A SOLDIER'S MOTHER—Company A, 11th Engineers, is with the army of occupation.

LIONEL F.—Battery A, 11th F. A., is with the army of occupation in Germany.

CONSTANT READER, EAST BOSTON—Battery C, 8th F. A., has not been assigned for early convoy.

SISTER OF TWO—Company M, 67th Pioneer Infantry, is with the army of occupation and not assigned for an early return.

ANXIOUS MOTHER, RANDOLPH—The 312th Supply Company is with the 87th Division, at St. Nazaire, and not assigned for early convoy.

How Soldiers' Friend Will Help Heroes of War

The purposes of the Soldiers' Friend follow:

1—To conduct a legal bureau, with headquarters in Washington and with branches in each city where a Hearst paper is published.

2—To have the severe sentences of courts-martial examined into to see if any injustice has been done and to fight for the righting of all wrongs that may have been done by courts-martial.

3—To aid discharged soldiers in securing positions.

4—To list employers ready to hire discharged men.

5—To gain special medical attention for recently discharged men.

6—To work for the rapid discharge of soldiers, with six months' pay in advance.

7—To help relatives find men in the service.

8—To hurry the settlement of allotments and pay where delays have occurred.

9—To provide information consistent with the nature of this department.

10—To aid in the formation of associations of veterans of the great war; to list those formed and to assist them in working out their plans.

11—To arrange lodgings for visiting service men.

12—To give legal and seek personal aid where soldiers' families are threatened with dispossess proceedings.

Mrs. Flora Chapin Indorses Petition for 6 Months' Pay

It is the duty of citizens to sign this petition, and the Boston American deserves the thanks of the people for launching this petition, which is worthy of the support of all. Many soldiers have told me that they would appreciate the six months' pay, but they felt that others should take the initiative in obtaining it. I am sure that the mothers and wives of the men are grateful to the American for its efforts in behalf of the soldiers—**From statement of Mrs. Flora Chapin of Worcester, State President of the Women's Relief Corps.**

E. E. GRAY CO.

U. S. FOOD ADMINISTRATION LICENSES G-07662, B-00150.

The GRAY Way Is the THRIFT Way

The Gray way means REAL savings EVERY day on food costs—it means GOOD quality at LESS cost. Because we buy in bigger quantities and sell in bigger quantities we can sell at smaller margin of profit.

SPECIALS AT MAIN STORE ONLY
Blackstone, Hanover, Union Sts.

Butter	Fancy Creamery Cut From Tubs	Lb. 67c
Coffee	Our Famous Blend of South America Coffee. Trade Standard W. & J. Brand. 40c Value. Trade Mark Registered.	Lb. 28c
Cheese	Fancy Old Spurt	Lb. 38c
Lard	Pure, Silver Leaf Brand	Lb. 29c
Nut Margarine	Marigold Brand	Lb. 34c
Sugar	Fine Granulated	Lb. 10c

Peas Fancy Wisconsin Sweet Early Pack . . . Can 14c
Corn Fancy Maine . . . . . Can 20c
Tomatoes Fancy California Ripe Hill Pack . Can 19c
Beans Golden Wax Cut . . . Can 14c
Beets Gruyco Fancy Cut . . Can 18c
Loganberries CRESCENT BRAND . . Can 25c
Prunes 40-50 Pack . . . . . Lb. 16c
Soups Gruyco Brand Assorted . . . 4 Cans 25c
Marmalade Sunside Farm Brand . . . Jar 15c
Karo Corn Syrup Blue Label . . 2 Cans 25c
Soap Goodwill Brand . . . 4 Bars 25c
Jelly Powders Gruyco Brand Assorted Flavors . 4 for 25c
Oleomargarine Quality Premium Points . . . Lb. 37c
Flour Self Rising Golden Gate 5-Lb. Bag . 40c
Rolled Oats . . . . . 5-Lb. Bag 29c
York State Pea Beans . . . Lb. 12c

MEAT DEPT.

Hams, fancy, 8 to 12 Lbs. . . . . Lb. 34c
Lamb Legs, genuine spring . . . Lb. 33c
Lamb Logs, choice yearling . . . Lb. 29c
Frankforts, medium or small . . . Lb. 21c
Lamb Chops . . . . . Lb. 38c
For or House Steak . . . . . Lb. 48c
Flank Corn Beef . . . . . Lb. 17c
Sweet Pickled Shoulders . . . Lb. 28c
Fowl, fresh killed . . . . . Lb. 40c
Roast Pork, loin eastern . . . Lb. 33c
Boneless Sirloin Roasts . . . Lb. 42c
Corn Beef, middle rib . . . . . Lb. 20c

BAKERY SPECIALS
All Goods Baked in Our Own Ovens. All Quality Products.

Fruit Cake . . . . . Each 25c
Raisin Bread . . . . . Loaf 9c and 14c
Cherry Cakes . . . . . Each 15c
Washington Pies . . . . . Each 20c
Maple Walnut Cake . . . . . Each 20c
Corn Muffins . . . . . Dozen 15c

WIDOW OF TEN DAYS DIES OF PNEUMONIA

Milford, Jan. 22.—Mrs. Lena (Kenney) Nagle, a widow of only 10 days, died of pneumonia at her home on Winter street, aged 25 years. Her late husband, James Nagle, died of influenza in a Boston hospital, where he went for an operation for appendicitis. She leaves two children, two brothers and two sisters. She is a member of St. Mary's Alumni Association.

ASK MALDEN WAR CHEST TO AID MEN IN SERVICE

To provide the Malden men discharged from the 301st Infantry with funds until they shall find jobs, residents of Malden have sent a petition to the Malden War Chest asking that funds be taken from that account for the purpose. It is said that some of the boys have jobs waiting for them, but have not sufficient money to buy civilian clothes to take the positions.

HAIR COMING OUT?

Dandruff causes a feverish irritation of the scalp, the hair roots shrink, loosen and then the hair comes out fast. To stop falling hair at once and rid the scalp of every particle of dandruff, get a small bottle of Danderine at any drug store for a few cents, pour a little in your hand and rub it into the scalp. After several applications the hair stops coming out and you can't find any dandruff.—Advertisement.

YOUR SICK CHILD IS CONSTIPATED! LOOK AT TONGUE

Hurry, Mother! Remove poisons from little stomach, liver, bowels.

Give "California Syrup of Figs" if cross, bilious or feverish

No matter what ails your child, a gentle, thorough laxative should always be the first treatment given.

If your little one is out-of-sorts, half-sick, won't rest, eating and acting naturally—look. Nothing sure if tongue is coated. This is a sure sign that its little stomach, liver and bowels are clogged with waste. When cross, irritable, feverish, stomach sour, breath bad or has stomach-ache, diarrhoea, sore throat, full of cold, or tongue coated, a teaspoonful of "California Syrup of Figs" and a few hours all the constipated poison, undigested food and sour bile gently moves out of its little bowels and you have a well, playful child again.

Mothers can rest easy after giving this harmless "fruit laxative," because it never fails to straighten sour stomach, liver and bowels and sweeten the stomach and they dearly love its pleasant taste. Full directions for babies, children of all ages and for grown-ups printed on each bottle.

Beware of counterfeit fig syrups. Ask your druggist for a bottle of "California Syrup of Figs," then see that it is made by the California Fig Syrup Company.—Advertisement.

MELROSE URGES 6 MONTHS' PAY FOR DISCHARGED MEN

Melrose city government has passed a resolution asking that the Mayor on behalf of the city, communicate at once with the Congressmen and Senators in Washington from Massachusetts, urging them to favor legislation which shall grant to all men honorably discharged from service, six months' pay from the time of discharge.

The city has also authorized the appointment of a special committee of citizens to be named by the Mayor, to aid soldiers in securing employment.

WORCESTER TEACHERS FOR NATIONAL UNION

Worcester, Jan. 22.—Public school teachers of Worcester are interested in a plan for the unionizing of all teachers in America. A movement toward this end is progressing and it is believed that many teachers of Massachusetts will join the organization.

The proposed union, planned for the bettering of school room conditions and a maximum salary of $1,800 a year, will include teachers from elementary grades to college professors.

Sues for $5,000 in Auto Case

Alfred P. Morin of Medford has been sued for $5,000 by Samuel P. Norman of Malden, who alleges that he was injured and his car damaged when the defendant's machine collided with it.

BUSINESS NOTICE.

CASTORIA

For Infants and Children

In Use For Over 30 Years

Always bears the Signature of Chas. H. Fletcher

USE BEECHAM'S PILLS

for your own health's sake

the one remedy you may take and feel safe—safe that the good expected or promised will be accomplished—safe that it will suit you. Beecham's Pills meet the universal need for a safe and speedy medicine to relieve the headaches, low spirits, restless nights, bad dreams, bitter taste, mental dullness, muscular fatigue caused by indigestion. Beecham's Pills have proved beyond cavil or doubt their beneficent power to correct defective or irregular action of the stomach, liver, kidneys and bowels. The very first dose will make you feel better and with judicious use as occasion requires there will come to you a buoyant feeling of health and strength. In body, brain, blood and nerves a trial will show you what a splendid change for the better Beecham's Pills can make.

"The Largest Sale of Any Medicine in the World"

At All Druggists, 10c, 25c. *Directions of special value to women are with every box.*

GILCHRIST'S

DRESSES AND COATS

That Embody Style, Material and Workmanship

Purchased recently at a big concession in price—to be sold at proportionate savings to you

Distinctive Dresses

Fashioned from beautiful quality wool serges, satins, velveteens and taffetas. Stunning models developed along the most approved lines in a most attractive variety of youthful styles. Many handsome frocks in dainty pastel shades from which you can make your selection.

Two of the Styles on Sale at $14.95

Dresses $14.95

Serges, Charmeuse, Satin, Taffeta and Velveteens. New straight line and apron effects, all the new over tunics, fancy pockets, sashes, cluster tucking, etc. Charming frocks for the woman and miss who demands individuality.

$12.95

Two of the Styles on Sale at $19.75

COATS

with Fur and Cloth Collars

$19.75

Developed in handsome soft velours, cheviots and silk seal plush, with the new yoke or belt effects; deep patch or side pockets. Lined throughout or with just the body and sleeves lined. Many warmly interlined. Collars that are made to fasten high to the neck or worn to suit one's fancy.

THE STORE OF PROGRESS

GILCHRIST CO.

We Give and Redeem Merchants Legal Stamps

HARRIS TRIAL AT CAMP DEVENS IS ENDED

By THOMAS F. EHELAN.

Camp Devens Aver. Jan. 22—Trial of Captain Harry J. Harris, commander of the Salvage Battalion, Quartermaster Corps, on charges of misconduct in connection with salvaging operations, government property for sale at 24 Ne. 3d Street, Boston, it is made by Captain Harris before Major Frederick Winsor, special investigator from the office of the Judge Advocate General, Washington, D. C.

Private [illegible] Headquarters [illegible] company, was recalled to the witness stand at Fort Devens today.

Fifteen salvage overseas men who returned to Boston from France on the Transport Mobile arrived in the cantonment today and were assigned quarters in the [illegible] Company. They were listed in camp casualty companies. Their clothing was sent to a sanitary plant to be cleaned.

Abraham Rosenthal, for thirteen months a secretary at the Jewish Welfare Board, today left for New York and will leave there for France to work among the soldiers of Jewish extraction.

By order of the War Department, all men of the draft, hitherto deferred for service by local boards in town, left today for Camp Dodge, Ia. State to be mustered into the U. S. [illegible] was one to camp. Taylor [illegible] to go.

Services for Soldier

The funeral of Daniel Simonds Carter, a soldier who had been in service since a number of Cambridge men entered the United States Guard, for about fifteen months, was held today at his late home, No. 9 Wellington avenue.

MRS. BEULAH W. PATRAW who was Miss Mays before her marriage. She was chief clerk in the office of the surgeon-general.

WAR ROMANCE OF EDWARDS' SECRETARY

Riding close to 5,000 miles apart, Miss Beulah W. Mays of Richmond, Va., and Truman P. Patraw, secretary to Surgeon-General Edwards, arrived for the war to end before wedding. Miss Mays was chief clerk in the office of the surgeon-general at Washington, D. C.

Now they are married, although Mrs. Patraw is still in her old position, and Mr. Patraw still with General Edwards at Southeastern headquarters, No. 99 Finance street. He went to France with General Edwards and returned with him. When they returned to this country and the armistice was signed, the lovers decided not to wait any longer to be married; but both are going to "stand by" Uncle Sam as long as their services are required.

Funeral of Mrs. Mahr

The funeral of Mrs. Ella Bruch Mahr of Arlington Heights, member of the faculty of the New England Conservatory of Music, was held today from her late home at No. 21 Hancock avenue, with the Rev. Lucius Porter Hull, rector of the St. John's Memorial Church, Arlington, officiating. Burial was at Mount Auburn.

HENRY D. YERXA OF CAMBRIDGE IS DEAD

Henry D. Yerxa, president of the 20th, Bates & Yerxa Company, is dead at his home, No. 37 Lancaster street, Cambridge. Mr. Yerxa was one of the founders of the Cambridge park system and had been president of the Cambridge Park Commission.

He was born in York County, New Brunswick, Canada, in 1847, and came to Boston when nineteen years old. He became a partner in the Cobb, Bates & Yerxa Company when only twenty-three years old.

Mr. Yerxa was several times elected to the Governor's Council, serving under Governors Crane and Bates, and acted as president of the Charles River Basin Commission when that commission was most active. His connection with the park problem began when Mayor Alger of Cambridge appointed him one of five citizens to prepare a plan for the city.

Mr. Yerxa was director of the Beacon Trust Company, trustee of the Cambridge Hospital and an active member of the North Avenue Baptist Church.

He is survived by a son, Herbert E. Yerxa, treasurer of the Cobb, Bates & Yerxa Company, and by three daughters, Miss Sarah E. Yerxa, Mrs. William S. Youngman and Mrs. Theodore G. Harnard.

HARRY W. DUDLEY LEFT ESTATE OF $55,000

The will of Harry W. Dudley of Somerville, who died September 24, 1918, has been allowed. Mrs. Elizabeth W. Dudley, his widow, has been appointed executrix and has given a bond of $10,000. The estate is valued at $55,000.

300,000 HEBREWS JOIN THE NEW LABOR PARTY

New York, Jan. 22—The new American Labor Party today has an adherent in the United Hebrew Trades, representing 300,000 workers, and an avowed opponent in the Socialist party.

THREE GUGGENHEIMS QUIT REFINING OFFICES

New York, Jan. 22—Retirement of three of the elder Guggenheims as officers of the American Smelting & Refining Company and the American Smelters Securities Company has been announced here. Daniel Guggenheim withdraws as president of the two companies and is succeeded by Simon Guggenheim, who also takes over the chairmanship of the finance committee of the companies, until now held by Murry Guggenheim, and chairmanship of the executive committees, until now held by S. R. Guggenheim.

Flyer Press Club Guest

Major Cushman A. Rice, United States air service, who brought the first twenty American aero squadrons abroad for service at the front, is to be a guest at the Boston Press Club at lunch today. He will tell of his experiences flying over Germany.

At Once! Stops Stomach Distress!

Indigestion pain, food souring, acidity, gas, and heartburn go instantly! Pleasant relief!

Wonder what you ate to upset your stomach?

Don't bother! Here is relief!

The moment Pape's Diapepsin reaches your unsettled stomach all the lumps of indigestion pain, sourness, gases, acidity, headache and dyspepsia go.

Costs so little at drug stores.

UPSET? **Pape's Diapepsin** WILL PUT YOU ON YOUR FEET

Flyer Press Club Guest

Major Cushman A. Rice, United States air service, who brought the first twenty American aero squadrons abroad for service at the front, is to be a guest at the Boston Press Club at lunch today. He will tell of his experiences flying over Germany.

Piles Relieved in 6 to 14 Days
Druggists refund money if PAZO OINTMENT fails to relieve Itching, Blind, Bleeding or Protruding Piles. Stops Irritation, Soothes and Heals. You can get restful sleep after the first application. Price 60c.

453 WASHINGTON ST., NEAR WINTER

PIANO SALE

Save $100

I WENT into the piano business to make money by saving people money—not from purely philanthropic motives, but because of the Co-operative value of the "Money Saving" idea—and believing that if the idea were projected into its possibilities it would eventually establish a business relation between my customers and my business that would be 100% mutuality. Upon that money saving idea I have since built up the largest business of its kind in the world.

J. P. COLLINS
Boston's Piano King.

I am conducting the piano business with the greatest regard for the people's side of the transaction—I know that every family will appreciate any saving that I may make for it-in the buying of the piano and I use my business ability and my money to make that saving as big as possible.

I am in close touch with the piano situation throughout America, every piano manufacturer in the country knows that I can pay spot cash for his pianos if he makes the price low enough for me to save a good sum for my customers—and there comes a time when these manufacturers need cash and they come to me for it. I never buy anything but the best pianos and only at a price that permits me to make a substantial saving for my customers.

J. P. COLLINS.

SALE OF NEW PIANOS

Open Monday, Thursday and Saturday nights till 9

Latest New Gablers	Uprights and Players	New Briggs	Uprights and Players
Latest New Jacob Dolls	Uprights and Players	New McPhail	Uprights and Player.
New Henry F. Miller	Uprights and Player.	New Conway	Player
New Hallet & Davis	Uprights and Player.		
New Merrills	Uprights and Player.		
New Chickering			

New Haynes	$150	New Colonial	$195	New Corl	$135
New Waters, Bros	$240	New Mason	$230	New Howard	$135
New Gilbert	$240	New Wentworth	$215	New Stromberg	$145
New Farrand	$150	New Bradley	$220	New Ivers	$145
Pilsner	$180	New Hallet	$245		

The World's Best Makes in the following list—some new, some used a little and some used more—also sale of new pianos every day.

Knabe Upt	$60	Kranich & Bach	$85	Vose Upt	$115
Behning Upt	$40	Webber Upt	$90	Knabe Ang's Ply	$275
H. F. Miller Upt	$65	Mason & Hamlin	$90	Ivers & Pond Upt	$75
Hallet & Davis Upt	$65	Emerson Upt	$90	Steinway Upt	$440
Kranich & Bach	$60	Frederick Upt	$75	Webber Phonola	$315
Haynes Upt	$145	McPhail Upt	$70	Chickering Upt	$250
Chickering Upt	$45	Steinberg Upt	$90	Doll & Son Upt	$250

DELIVERY IN NEW ENGLAND FREE | MONEY BACK After 60-Day Trial If Not as Represented | AS LOW AS $5.00 Down $1 A Week

J. P. COLLINS
453 Washington St. Second Floor Near Winter St.
ROXBURY STORAGE SALESROOMS CO.

VORENBERG'S

Our Great Bargain Basement

Offers This Week Values That Are Almost Unbelievable

Just Note a Few We Take at Random

Women's Coats

Worth Up to $25

$14.75

Children's Coats

A splendid lot of [illegible] garments, worth $10.00,

$6.98

Boys' Corduroy Suits

A splendid lot of [illegible] suits, worth $2.50,

$4.47

Silk Dresses—A good assortment of sizes and colors; [illegible] worth $16.50, for

$10.75

Women's Silk Dresses—[illegible] and georgette combinations; worth $12.50, for

$8.67

Flannelette Gowns — In children's sizes, good quality and all sizes; worth $1.29,

89c

Silk Poplin Dresses — A small lot of good quality poplin, in shade colors; worth $10.50, for

$6.75

Boys' Union Suits — A good exceptional value in all sizes up to 14. Worth $1.69, for

$1.00

Umbrellas—For men and women, regular $1.50 to $2.00 value, for

86c

Odds and Ends Sale of Women's, Misses', Boys' and Girls' SHOES

$1.00

Flannelette Petticoats — Made of good quality flannelette in gray and stripes; worth $1.00, for

67c

Flannelette Rompers — For children, a well fitting garment, good range of sizes, $1.10 value for

77c

Women's Hose — Regular 25c quality, in black, grey and white, for

19c

Men's Underwear — Fleece shirts and drawers, all sizes; worth $1.50, for only

77c

Bungalow Aprons—Made of good quality percale in good assortment of stripes; worth $12.50, for

73c

Women's Suits

The regular $25.00 and $27.50 suit, for

$12.98

Women's Union Suits

A warm muslin underwear garment, for

87c

Boys' Mackinaws

Made of heavy warm fabrics, good [illegible] worth $10.00, for

$6.85

THE BIG STORE — AN ENTIRE BLOCK

VORENBERG'S

WASHINGTON, HANOVER AND ELM STS.

1851 | Jordan Marsh Company | 1919

Our 68th Birthday Sale

Bulletin of Bargains on Sale Thursday

Birthday Sale prices are never equalled even by ourselves except during this famous January event

Women's New Serge Dresses, worth $10.00, for $5.00
Women's Satin and Taffeta Afternoon Dresses, worth $25.00 to $30.00, for $15.00
Women's New Satin Evening Gowns, worth $40.00, for $25.00
Women's Cloth Coats, [illegible] plain or fur trimmed, worth $60.00, for $29.50
Women's New Wool Coats, in several desirable models, assorted colors, worth $35.00 to $40.00, for $19.50
Women's Serge Dresses, dresses and [illegible] worth $25.00 to $28.00, for $15.00
Women's High Grade Model Coats, one of a kind, worth $60.00 to $75.00, for $29.50
Women's Georgette Blouses, light and dark colors, worth $2.98 to $3.98, for $1.45
Women's Georgette Blouses, light and dark colors, worth $4.98 to $5.98, for $2.75
Women's Georgette Blouses, [illegible] worth $6.98, for $3.75
Women's Georgette Blouses, [illegible] and white, worth $8.98, for $4.75
Women's Georgette Blouses, [illegible] worth $9.98, for $5.75
Women's Crepe de Chine Blouses, worth $5.98, for $2.98
Women's Japanese Plain Crepe Dressing Sacques, worth $3.98, for $2.98
Women's Zuzu Cloth Lounging Robes, worth $5.00, for $2.50
Women's Imported Crepe Kimonos, worth $7.98, for $3.95
Women's Satin Breakfast Coats, worth $7.98, for $3.50
Women's Crepe de Chine and Silk Petticoats, worth $7.98, for $3.95
Women's Rayon Blanket Bath Robes, worth $7.98, for $3.95
Women's Hand Embroidered Crepe de Chine Negligees, worth $27.50 to $30.00 ..... $19.50
Women's Crepe and Flannelette Kimonos, worth $3.00, for $1.49
Women's Silk Muslin Box Loom Flouncing, worth $1.00 a yard, for 49c
Women's Union Suits, worth $1.50, for 89c
Women's Union Suits, worth $2.00, for $1.00
Women's Union Suits, worth $2.50, for $1.49
Women's Union Suits, worth 75c, for 49c
Women's Black Wool Tights, worth $1.50, for 98c
Women's Vests and Pants, worth $1.98 to $2.25, for 79c
Women's Cape and Kid Gloves, worth $2.00, for 1.00
Women's Silk Gloves, worth $1.00, for 49c
Women's Fur Gloves, worth $5.00, for 1.00
Women's Fabric Dress Kid Gloves, worth $2.50, for 1.85
Misses' Gloves, odd lot, worth up to $2.00, for 98c
Misses' Silk Lined Gloves, worth $3.50, for 2.25
Misses' Velvet Dress Hats, worth $7.00 to $10.00, for 3.50
Girls' Tailored School Hats, worth $2.98, for 1.00
Girls' Velour Hats, worth $5.00 to $6.00, for 3.50
Gingham Rompers, plain colors, worth $1.00 and $1.25, for 1.00
Fine Gingham Bloomer Dresses, plain colors, worth $4.50, for 2.85
Infants' Long and Short Nainsook Dresses, worth $4.50, for 1.00
Women's Bath Robes, white and colored, worth $4.50, for 2.45
Children's White and Colored Hats, worth $5.00 and $6.98, for 1.95
Children's Felt Hats, worth $4.00, for 1.95
Children's Velvet Hats and Tams, worth $4.00, for 1.95
Baby Waists, lace trimmed, worth $1.00, for 49c
Misses' Dancing Corsets, worth $2.00, for 1.49
Fine Cotton Crash, 18 inch, worth 19c, for 12½c
Fine Linen Table Cloths, 2x2 yds., worth $3.00, for 1.98
Fine Linen Table Cloths, 2x2½ yds., worth $3.50, for 2.49
Fine Linen Table Cloths, 2x3 yds., worth $4.50, for 3.50
Heavy Linen Napkins, worth $3.00 dozen, for 1.98
Heavy Irish Linen Table Damask, worth $2.98, yard, for 1.98
Breakfast Towels, worth 25c each, for 15c
Fine Huckaback Towels, worth 35c, for 25c
Fine Turkish Bath Towels, worth $1.00, for 87½c
Soft Finish Glass Linen, worth 65c yard, for 39c
1 Italian Filet Scarf, worth $5.00, for 2.98
1 Italian Filet Centerpiece, worth $35.00, for 20.00
2 Filet Centerpieces, worth $9.00, for 12.00
Printed Silk Linings, 36 and 42 inches wide, worth 75c, for 49c
Plain Mercerized Sateens, slight imperfections, worth 39c, for 19c
Mesh Veilings, worth 1.00 to 1.25, for 49c
Mesh Veilings, worth 75c yard 39c
Mesh Veilings, worth 50c yard 29c
Chiffon Bordered Veils, worth 1.50, for 79c
Mesh Veilings, worth 75c yard 39c
Mesh Veilings, worth 50c yard 29c
Odd Pieces of Gold, Silver, Oriental and Persian Trimmings, worth 50c yard, for 25c
Val Laces, mostly cream, worth 50c dozen yards, for 25c
Embroidered Flouncings, white and black, 17 to 32 inches, worth 1.25 yard, for 79c
Crepe Pongee, white and natural, yard wide, worth $1.98 a yard 1.59
Silks Stripes and Plaids, yard wide, worth $2.00 and $2.50 a yard 1.59
Jap Pongee, 19 inches wide, worth 1.00 yard 79c
Fancy Silks, yard wide, worth 3.75 and 3.98 a yard 2.75
Black Satin, 19 inches wide, worth 1.00 a yard 69c
Women's Tan Russia Calf Lace Boots, turn and low Cuban heels, worth $8.00, for 6.75
Women's Black Boots, welt soles, worth $5.00, for 4.50
Stamped White Linen Scarfs, 18x54 inches, worth 49c
Stamped Linen Color Centre Scarfs and Pillow Tops, worth 75c each 45c
24x31 Silk Floss Pillows, worth $1.50, for 95c
Stamped white Linen Pin Cushions, worth 25c, for 19c
18-in. Wire Lawn Frames, with mesh bags, worth 25c, for 19c
Round Silk Covered Sofa Pillows, worth 98c
Hair Bow Ribbons, several styles, worth 50c yard, for 29c
Fancy Ribbons for Camisoles, 4 and 5 inch, worth 75c and 98c yard, for 49c
Plain and Fancy Ribbons, various widths, worth 39c yard, for 25c
Camisole Ribbons, pink, blue and white, worth 69c yard, for 49c
Men's Gloves, odd lot, worth up to 1.50, for 98c
Men's Gloves, odd lot, worth up to 2.00, for 1.49
Men's Silk Shirts, worth 5.00, for 3.95
Men's Fine Madras Shirts, worth 1.98, for 1.45
Men's Percale Shirts, worth 1.50, for 1.25
Men's Cotton Pajamas, worth 2.50, for 1.98
Men's White Madras Shirts, stiff cuffs, worth 1.50, for 1.15
Men's Short Leather Lined Coats, worth 5.00, for 3.95
Men's Leather Shells, worth $5.00 to $7.50, for 3.95
Heavy Fancy Motor Robes, worth 3.50, for 2.98
Domestic Sleeping Bags, worth 12.00, for 6.95
Steel Auto Chairs, worth 2.00 ..... 1.00
Steel Camp Chairs, worth 2.75, for 1.90
Bleached Cotton Sheets, 90x108 inches, worth 2.50, for 1.98
Bleached Cotton Pillow Cases, 45x36 inches, worth 50c, for 39c
36 In. Bleached Cotton Sheeting, worth 35c yard, for 25c
36 In. Bleached Cotton Pillow Tubing, worth 35c yard, for 25c
40 In. Unbleached Cotton Sheeting, worth 25c yard, for 19c
Dinner Sets, American semi-porcelain, 122 pieces, assorted patterns, worth 42.50 ..... 29.75
Dinner Sets, Royal Nippon China, 97 pieces, worth 50.00 ..... 36.00
Dinner Sets, American semi-porcelain, 100 pieces, assorted patterns, worth 30.00 ..... 22.50
Dinner Sets, American semi-porcelain, 112 pieces, with gold trim, worth 35.00 ..... 24.75
Umbrella Jars and Jardinieres (chipped) to one-half price.
Mahogany Tea Tables, worth 9.75 ..... 6.75
Comb Back Windsor Chairs, worth 19c
Spring Seat Windsor Rockers, worth 16.00
Veneer Rockers, worth 46.00 ..... 35.00
Veneer Sideboards, worth 110.00 ..... 85.00
Talon Fast Mahogany Dining Tables, worth 125.00 ..... 98.50
3-Piece Cushioned Tapestry Suites, worth 175.00 ..... 125.00
Colonial Mahogany Finish Rockers, worth 69.00 ..... 49.50
Spring Arm Tapestry Davenports, worth 150.00 ..... 98.50
Library Tables, amber mahogany finish, worth 69.00 ..... 47.00
Black Hair Mattresses, full size, worth 35.00 ..... 24.50
Velvet Fiber Rockers, worth 8.50 ..... 6.90
Quadruple Silver Plated Casseroles, worth 4.00 ..... 2.95
Sterling Candlesticks, worth 12.00, pair 8.00
Quadruple Silver Plated Fruit Baskets, worth 11.00 ..... 8.75
Quadruple Silver Plated Trivets, worth 3.00 ..... 1.75
Sterling Deposit Lemon Dish and Fork, worth 3.00 ..... 1.98
Metal Photograph Picture Frames, 5x7 inches, with stands, worth 50c 39c
Metal Photograph Picture Frames, 8x10 inches, worth 1.50 ..... 1.00
Flexible Electric Floor Lamps, dull brass finish, worth 8.98 ..... 6.98
Flexible Electric Desk Lamps, dull brass finish, worth 5.98 ..... 3.75
Gilt Curved Wood Electric Table Lamps, 15-inch silk shade, worth 15.00 ..... 9.95
Stair Carpets, 27 inches wide, worth 3.50 yard 2.75
Mitred Carpet Mats, worth 6.25, for 5.15
Record Albums, 10-inch, worth 1.50 ..... 98c
Record Albums, 12-inch, worth 1.50 ..... 98c
Record Cleaners, worth 25c 21c
Record Envelopes, worth 25c 15c
Children's Cashmere Hose, white, slight seconds, sizes 4 to 8½, worth 50c 29c
Children's Brushed Wool and Knitted Sweater Sets, worth 5.98 ..... 4.25
Children's Leggins, all wool, not all sizes, worth 1.50 ..... 1.00
Children's Leggins, all wool, not all sizes, slight imperfections, worth 2.50 ..... 1.75
Infants' Merino Hoods, slight seconds of 25c grades 15c
Children's White Dresses, of voile and lawn, worth 2.50 ..... 1.19
Children's Coats, chinchilla, corduroy and velvets, worth 7.98 and 10.00 ..... 5.00
Navy Blue Taffeta, yard wide, worth 1.50 ..... 1.00
Black Satin, one yard wide, worth 1.85 ..... 1.25
Wash Satin, white and [illegible], worth 1.25 ..... 89c
Silks, odd lot, various weaves, 36 to 40-inch, worth 1.25 to 1.50 ..... 89c
Black Taffeta, yard wide, limited quantity, worth 1.50 ..... 1.19
Silver Gray Blankets, full size, worth 3.50 ..... 2.50
Hemmed Bedspreads, extra large size, worth 3.50 ..... 2.75
Satin Damask Bedspreads, cut-outs for full size bed, worth 6.25 ..... 4.98
Bed Comforters, medium and dark colorings, worth 3.50 ..... 2.85
Silver Gray or Tan Blankets, full bed size, worth 6.50 ..... 4.85
Women's Hose, Seamless Ringless, black, grey, white, worth 50c 39c
Women's and Misses' Fleece Lined Hose, seamless and fast black, worth 50c 39c
Women's Skating Shoes, ankle strap, broken sizes, worth 6.00 ..... 3.98
Children's Sample Colored Dresses, sizes 6 to 6 yrs., worth 1.50 to 2.00 ..... 98c
Royal Axminster Seamless Rugs, heavy pile, sizes 6 ft. x 9 ft., worth 54.00 ..... 37.50
Tapestry Brussels Seamless Rugs, 9x12 ft., worth 47.50 ..... 32.50
Royal Turkestan Seamless Rugs, 9x12 ft., worth 75.00 ..... 47.50
Tapestry Brussels Rugs, seamless, 9x12 feet, worth 50.00 ..... 29.50
Heavy Wool Smyrna Rugs, seamless, reversible, 9x12 ft., worth 30.00 ..... 19.50
Wilton Seamless Rugs, size 27x54 in., worth 10.50 ..... 6.95
Pure Linen Crash, 17 in. wide, red and blue borders, worth 4.75 to 5.98 ..... 3.90 to 5.85
Pure Linen Crash, 17 in. wide, red and blue borders, worth 38.00 ..... 25.00
Royal Turkestan Seamless Rugs, 9x12 ft., worth 75.00 ..... 47.50
Tapestry Brussels Rugs, seamless, 9x12 feet, worth 50.00 ..... 29.50
Heavy Wool Smyrna Rugs, seamless, reversible, 9x12 ft., worth 30.00 ..... 19.50
Wilton Seamless Rugs, size 27x54 in., worth 10.50 ..... 6.95
Pure Linen Crash, 17 in. wide, red and blue borders, worth 4.75 to 5.98 ..... 3.90 to 5.85
Record Albums, 10-inch, worth 1.50 ..... 98c
Record Albums, 12-inch, worth 1.50 ..... 98c
Record Cleaners, worth 25c 21c
Record Envelopes, worth 25c 15c

Birthday Bargains Are Practically ALL NEW GOODS at MARKED DOWN PRICES

Mail and Telephone Orders Filled If Received Within Three Days

Items From Our Great Basement Store

Georgette Crepe Waists, handsome models, worth 7.95 ..... 5.95
Crepe de Chine and Georgette Waists, worth 3.95 ..... 2.98
Women's Blouses in pretty trimmed models, worth 2.00 ..... 1.98
Voile Waists, many attractive styles, worth 2.98 ..... 1.98
Voile Waists, trimmed and semi-tailored, worth 1.98 ..... 1.49
Women's Corset Covers, lace and embroidered, worth 2.00 ..... 1.49
Jersey Knit Petticoats, white and colors, worth 3.98 ..... 2.98
Sateen Petticoats, Kelly green only, worth 1.50 ..... 98c
Extra Size Muslin Drawers, lace and hemstitched, worth 2.00 ..... 1.49
Misses' Sateen Petticoats, in plain colors, worth 1.98 ..... 1.49
Shadow Flounces, black and white, 15 to 17 in. wide, worth 75c 49c
Oriental Flouncings, in colored edges, worth to 1.50 ..... 98c
Printed Swiss Muslin, worth 50c 25c
Printed Batiste Pillow Crepe, 59 in. wide, worth 1.00 ..... 69c
Plain Cotton Voiles, 38 inch, all good colors, worth 59c 39c
Mercerized Fingerie Batiste, 30 in., plain colors, worth 25c 19c
Gingham-tex, 39 inches wide, in all colors, worth 59c 39c
Wool Caps, odd lot, for boys and girls, worth 1.00 ..... 49c
Bath Towels, assorted colors, 18x36 and 18x40 inches, worth 50c 39c
Fancy Mercerized Scarfs, for men's and women's, worth 1.00 ..... 59c
Men's Four-in-hand Cut Ends, the long shape, worth 50c 39c
Men's and Young Men's Overcoats, worth 22.50 ..... 12.50
Men's and Young Men's Suits, worth 25.00 ..... 15.00
Men's and Young Men's Suits, worth 20.00 ..... 15.50
Men's and Young Men's Trousers, worth 5.00 ..... 3.95
Young Men's Suits, two nationally known brands, worth 25.00 ..... 21.50
Men's and Young Men's Suits, worth 18.00 ..... 12.50
Men's Heavy Lined Coats, worth 22.50 ..... 17.95
Men's Sheep Lined Coats, 51 inches long, worth 12.50 ..... 9.00
Men's Fleece Wool Hose, seconds of 75c grade 59c
Men's Split Foot Hose, seconds of 50c grade 39c
Men's Negligee Shirts, poplin, madras and percale, worth 1.50 ..... 98c
Men's Gray Flannel Shirts, "Coniston" make, worth 2.50 ..... 1.39
Men's Pajamas, fine mercerized cloth, worth 3.50 ..... 2.98
Men's Cape Gloves, tan and gun metal, worth 1.75 ..... 1.15
Men's Gloves, cape and suede, flexed wrists, worth 2.00 ..... 1.59
Men's Fine Neckwear, light and dark effects, worth 2.00 ..... 1.49
Men's Soft Hats, grays, sizes 6¾ and 6¾, worth 3.00 ..... 2.50
Men's Soft Hats, grays, sizes 6¾ and 7, worth 3.50 ..... 2.98
Men's Soft Hats, in the season's styles, worth 5.00 ..... 3.95
Children's Shoes, discontinued lines, broken sizes, worth 5.00 ..... 1.65
Women's Shoes, in button style, patent leather, worth 6.00 ..... 3.98
Children's Slippers, red felt, silk soles, sizes 11 to 2, worth 2.50 ..... 1.98
Men's Skating Shoes, ankle strap, broken sizes, worth 6.00 ..... 3.98
Children's Sample Colored Dresses, sizes 6 to 6 yrs., worth 1.50 to 2.00 ..... 98c

Watch for a NEW Bulletin of Bargains Every Day

In Addition to the Above Items, Many Birthday Bargains Are on Sale in Every Section of the Store

THE MAN WHO INVITES CRITICISM AS A RULE EXPECTS TO RECEIVE PRAISE

BOSTON AMERICAN SPORTS

INDOOR SPORTS

Copyright, 1919, by International Feature Service, Inc. Registered U. S. Patent Office.

By TAD

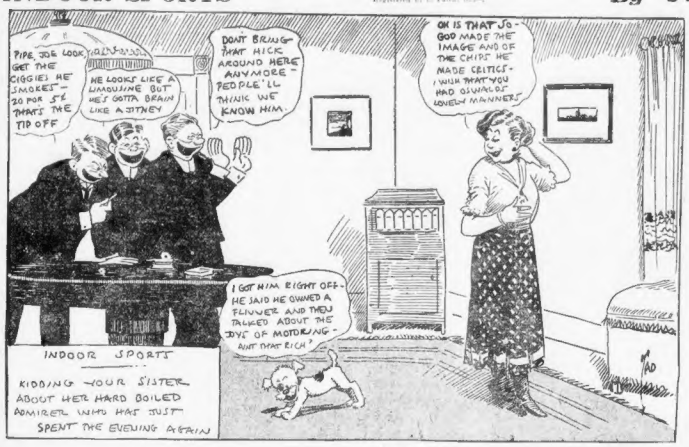
PIPE JOE LOOK HOW HE GET THE CIGGIES HE SMOKES — 20 FOR 5¢ THAT'S THE TIP OFF
HE LOOKS LIKE A LIMOUSINE BUT HE'S GOTTA BRAIN LIKE A STINKY
DONT BRING THAT HICK AROUND HERE ANYMORE — PEOPLE'LL THINK WE KNOW HIM.
OH IS THAT JO — GOD MADE THE IMAGE AND OF THE CHIST HE MADE CRITICS — I WISH THAT YOU HAD OTHERS MANNERS
I GOT HIM EIGHT OFF — HE SAID HE OWNED A FLIVVER AND THEN TALKED ABOUT THE JOY OF MOTORING — AINT THAT RICH
INDOOR SPORTS
KIDDING YOUR SISTER ABOUT HER HARD BOILED ADMIRER WHO HAS JUST SPENT THE EVENING AGAIN

SILK-HAT HARRY

Copyright, 1919, by International Feature Service, Inc.

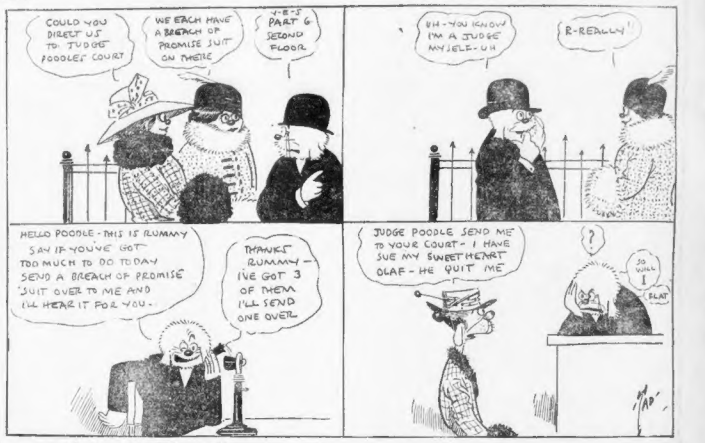
COULD YOU DIRECT US TO JUDGE POODLE'S COURT
WE EACH HAVE A BREACH OF PROMISE SUIT ON THERE
HERE'S SECOND FLOOR
UH - YOU KNOW I'M A JUDGE MYSELF - UH
R-REALLY!
HELLO POODLE - THIS IS RUMMY SAY IF YOU'VE GOT TOO MUCH TO DO TO DAY SEND A BREACH OF PROMISE SUIT OVER TO ME AND I'LL HEAR IT FOR YOU.
THANKS RUMMY — I'VE GOT 3 OF THEM I'LL SEND ONE OVER.
JUDGE POODLE SEND ME TO YOUR COURT - I HAVE SUE MY SWEETHEART OLAF - HE QUIT ME
SO WELL I SLAT

These Cartoons in Animated Form Will Appear Exclusively in the Hearst News Film.

JOHNNY McGRAW TO APPEAR AT TRIAL OF HAL CHASE

By NICK FLATLEY.

SPEARING of fights, there's another big one slated for the well-known National League ring over in New York January 20. Hal Chase, the first baseman suspended by the Reds last Fall, fights to stay in big league ball. It is claimed that Hal let against his own team, and did a whole lot of other things not according to Hoyle, or Chadwick, or any of the authorities.

Hal insists that he is innocent, and will fight the thing to a finish. He had the trial postponed a week, so as to be in better trim for his defense, which seems as logical as a lot of other things, Hal only having had since last August to get his evidence together.

Ban Johnson, the still czar of baseball, says that Chase will not play this year, and what Ban says generally goes. President Heydler of the National League, however, announces that the athlete will be given every chance in the world to clear himself. If Hal can do this, there's the prospect of a battle with the American League, and probably another defeat.

It is announced that Manager-Owner McGraw of the Giants, and Pol Perritt of the same team, will be called as witnesses. For which side is not announced, but the testimony should be interesting. The Giant director is after Chase for his team, and, consequently, cannot but hope that one of the greatest players the pastime has known, whatever else his faults, will be exonerated.

The real evidence in the Chase matter has never been handed out to a palpitating universe, and Christy Mathewson, who preferred the charges, is still overseas.

Amateurs on Again at Unicorn Club.

THOSE watch-collecting youths, who will be the professional boxers a few years hence, are having the busiest season of their young lives. The latest tournament to be announced will be staged by the B. A. A. at its clubhouse Saturday night, February 1. There will be open bouts in the 105, 125, 145 and 175-pound classes. This makes at least half a dozen opportunities for these beginners have asked of them within a month or so. The ball starts a-rolling tonight with the St. Joseph's A. C. show.

Three special members, as well as two regular bouts, make up what will feature the program, which will be put through at the quarters of the Commercial A. C.

Bogie of Fed Suit Caused S. L. Change.

PERHAPS it may not be so, but we have an idea that the famous salary limit of the equally famous National League, was loosed into the discard, not so much because of the universal protest it aroused, as because of that suit which has been brought against organized B. B. by the dear old Federal League.

A hooting on the suit is listed for some time in the near future. Had a salary limit been enforced or a league rule, the low shrieks of the defunct outlaw league might have subsided, and with such truth it would seem, that organized baseball was a monopoly.

Rambling Remarks About the Rambling Boxers.

JUST as early as the New Bedford correspondent, who insists that Al Rhubert is the best of the featherweights in the Old City, throws of the Hadin School what he thought about it, Chick announced that he could beat Al any old time, and was anxious to do so. So there, perhaps, my N. H. con- has a chance to start something. In advance we might inform the managers that positively he will more than one letter of challenge and defiance and scorn of the rival—one from each end—will be tolerated.

Calls to mind that Al Delmont has renamed Chick Miller "K. O." which original title he bestowed because said boxer stiffened three opponents last week. According to Al, he's anxious to perform similarly each week.

BINGHAM AND LUDECKER PLAN A ROUGH PARTY

"Everything goes" is the agreement between Will Bingham, American Ju itsu champion, and Martin Ludecker, in their match at the Grand Opera House tomorrow night. This means that all the tricks of the time-breaking Japanese sport will be permitted and the referee will throw off the canvas until one of the men signal defeat verbally.

The catch-as-catch-can section will be "Doug" Dunn versus Peter McCarthy scrapping tonight with the St. Joseph's A. C. show.

Three special members, as well as two regular bouts, make up what will feature the program, which will be put through at the quarters of the Commercial A. C.

SACCO GAINS VERDICT OVER CURRIE AT SALEM

The new Salem A. C. got away to a fine start, offering the fans of the Witch City four interesting bouts as an opening attraction. In the final Young Sacco defeated Joe Currie of New Haven, in ten fast rounds. Chick West, claimant of the New England welter title, ramped home an easy winner over Young Branco in a go of similar length. The scraps were held in Now and Then Hall. The club will conduct weekly shows.

YALE SCHEDULES TWO VARSITY TRACK MEETS

New Haven, Ct., Jan. 22.—A tentative schedule for the Yale track teams include the following dates: May 10, Yale varsity vs. Princeton, at Princeton; Princeton Freshmen, at New Haven, May 17, Yale varsity vs. Harvard, at New Haven; Yale freshmen vs. Harvard Freshmen, at Cambridge.

GIBSON PICKED TO PILOT DAN HOWLEY'S OLD CLUB

Toronto, Jan. 22.—George Gibson, former catcher of the Pittsburgh Pirates and more recently of the New York Giants, will manage the Toronto International League club the coming season. Gibson is a Canadian by birth.

Fitzpatrick Back at B. C.

Lieutenant James J. (Jimmy) Fitzpatrick, Boston College's crack all-round athlete, is back on deck at University Heights. He plans playing on the basketball five and can be relied upon joining the basketball squad in the Spring.

TWO AND THREE
PUTTING THE NEXT ONE OVER WITH "BUGS" BAER.

RUMOR that Browns are after Eddie Collins. So was Zim.

BASEBALL meeting all over, except for counting the spoons.

BARRY HERRMANN almost reached that stage where a guy sees the WELCOME sign hanging on the EXIT.

THE poor Red Sox will suffer in Florida this Spring. Are red-blooded Americans to allow this atrocity? While we are reposing stylishly in a nice, loose blizzard, these poor fish are expatriated to a Winter resort among the tough orange blossoms.

IF it hadn't been for the war, Tommy Lipton would be now building the Shamrock the Fifty-seventh.

GOLFING is great stuff at Pinehurst this Winter. We'd like to spend the Winter at Pinehurst, but we'd hate to have to play golf to do it.

THE punishment exceeds the crime.

THERE will be a big chance in playing rules next season in the League of Nations. One foul line will be painted on the Rhine. The other foul line will be on the Bosphorus.

EXPERT claims the Kaiser is nuttier than an ostrich full of tin cups. Says he is growing a million dollars' worth of whiskers and wants to pose for Narrow Collar ads.

GETTING so that an honest gambler can't make a living with the loaded bones. Instead of rattling up porches, the stick-up boys are scaling into the mezzanine floors and shaking crap games down for the gate receipts plus the usual war tax. Just when a good church-going gambler is tossing off a few from the south end of the deck a bevy of burglars amble into the tournament and absorb all the velvet.

This dog-eating stuff may be good stuff in the Frankfurter League, but reliable, long-established gyp gents who have reps at stake are demanding the protection of the bulls.

REASSURING telegrams from Nebraska inform us that Bill Bryan is still wrong and healthy.

AND we can remember the time when it took three cows to give nineteen cents' worth of milk. Now the cow's niece wouldn't think of playing a mattress unless there was two thousand dollars in a house. It costs at least two dollars for a milking stool in the orchestra circle.

ANYBODY desiring a neat lil' Summer bungalow about July should step out to Milwaukee and bid in one of those vacant vats. Add one door, two windows and a mortgage and it's ready to serve.

IT'S about fifty-fifty. The war is gone, but tableaux vivants are back again. Hal masques seem to be a part of life, but the lady who put a stamp on her hip and went as registered letter, went a little too far. Even a registered letter could never go that far.

BOXING BANNED IN PARIS BY POLICE HEAD

Paris, Jan. 22.—The prefect of police has refused to grant permission to a syndicate of promoters to revive boxing in Paris.

Since the war boxing exhibitions have been given under the only bouts held having been under the auspices of the National Sporting Club of Paris and for members only.

Several directors of the club were interested in the project to begin public prize fights, and the action of Prefect Isaac has come as a surprise.

It is characterized the application for permission to hold bouts as "premature and inopportune" at a time when building forth any promise for boxing in the future.

One of the first bouts planned, it is said, was to have been between Georges Carpentier and an American or English heavy from one of the armies.

Carpentier, who has been missing from his old haunts at The Chatham bar and the Casino de Paris for many months, has practically been in training, it is said. He may go to the United States in the Spring. It is now believed, but will insist on appearing in ten-round bouts only.

COLLYER'S
SELECTIONS

AT NEW ORLEANS.

1—Runaun, Mlle. Dazie, Diomed.
2—War Mask, Lothair, Little D.
3—Vansylvia, Tidal, Christie Holters.
4—Pickwick, Kirby carry, Trottus.
5—Ricky Lynch, Sandy Lad, Brevitor
6—Stitch in Time, Surgery, Demonet
7—Sundash, Blue Thistle, Sleeth. Most probable—RUNAUN.

AT HAVANA.

1—Chemung, Point to Point, Robert L. Owens.
2—John Churchill, Foster Embrey, Aunt Flora.
3—The Duke, Nib, Roscoe Gosse.
4—Carrie Moore, Lackease, Littlecrow.
5—Daddy's Choice, Flittergold, Sunningdale.
6—Hilton King, Cliff Haven, Buchingame.
Most probable—CARRIE MOORE.

TOLL PROVES POLOISTS DID BIT FOR UNCLE SAM

There will not be any international polo contests, not even the national championships, this year, the Polo Association decided at its annual meeting in New York. H. H. Herbert was elected chairman; W. A. Hazard, secretary-treasurer and the committee members were re-elected. Of the 1,448 members of the association, 1,005 went into the service. Six are major-generals and six brigadier-generals.

RUTH FAILS TO GET HIS PRICE; MAY 'JUMP'

Battering Babe Ruth, crack pitcher, first baseman and outfielder and demon hitter, likewise the Red Sox "scare" has informed President Harry H. Frazee that he wants for the '20 season.

In Babe's opinion he can establish at least fourteen more excellent points why he should get what he wants this year; in fact, the "ace" fails to see why he isn't entitled to practically as much as Ty Cobb.

The Peach draws some $7,000 a year, is pretty well understood. Babe prefers something like half of that figure, his friends say.

Heretofore Ruth has been quick to sign. What's more, he has never pulled down a particularly gaudy bit of coinage. But Babe says he thinks that's lucky he will are, unless meaning "lucky" with a capital "L."

Friends of Ruth declare Babe is a holdout in the full meaning of the word, and if Frazee doesn't meet his figure, the big fellow will join J. Franklin Baker at Upland, Pa.

Frazee, now in Boston on a brief trip, states he intends being fair with Ruth, as well as with all his other players. But he declares he won't be "held up" and this Ruth is in want is appreciate.

Former Manager Jack Barry is due call on Frazee yesterday, as was expected. However, he will not be on for the conference today. With Bill Carrigan dismissed and Fred Clarke (Hughie) Barry will be needed by the Sox in the coming grind.

The rumor that Duffy Lewis was going into the auto business out on the Coast is punctured by the Alameda Kid. He has just written Miller Huggins, Yankee manager, stating he is pleased as ever with the weather out in New York and is ready to talk terms.

Jack Coombs has pulled off his first deal. The Phils get Infielder Burns and Stewart and Pitcher Gene Packard from the Cards and toss in Milton Stock, a promising young little third baseman, and Pelham Pillsoffer and Dixie Davis, a hooter battery.

NO TRIP SOUTH IN SPRING FOR HARVARD NINE

Harvard's baseball invasion of the south the coming Spring will have to be abandoned this year unless the faculty grants the nine a week's layoff in April, which is highly improbable and may not even be requested. Harvard's Spring trip South is due to the governing when it took over the university last September. While that contract has been signed, the college authorities have decided to stick to the War Department's curriculum until next Autumn.

The baseball season at Harvard starts March 21 and continues nine weeks. Normally those holding commissions mid-April, and the nine would be without the tennis and lacrosse teams as well, an opportunity to go South.

With a bleak March recess such an undertaking becomes practically an impossibility.

Harvard 1922 vs. St. Mark's

Southboro, Jan. 22.—The Harvard 1922 hockey seven was to play The St. Mark's School team here this afternoon, Sonny Baker and Ron Smith, former St. Mark's stars, were in the Crimson's lineup.

Last Hands Are Played in Poker Story Contest

The poker contest, which winds up today, brings the American's series of prize sporting stories to a close. The series was an unqualified success, a lot of amazing sporting yarns were turned lose by readers of the American. Watch for the winners Saturday. Here's a few of the last "hands" in the contest:

A. F. LYMON, No. 7 Blake street, Cambridge:

At a five-handed game in Salem was one player known as a liberal loser. Once, when he left the room, the deck was "fixed," and when he returned a phony and real deal was pulled off.

He was dealt four kings and a pair, with three aces and two odd cards going to the next man. The lucky loser opened and was immediately raised. Six of the others stayed to make things look right. The opener raised back and was in turn raised, with one of the others standing.

The deuce was fixed so that after the hands were dealt the ace of hearts was second from the top, to provide in case the opener drew one, which he did. The raiser drew two and, of course, caught his fourth ace.

The opener lost and the man with four aces said, "If I had another queen I'd bet with you."

"All right," said the opener, "I'll deal another queen." This was done and then the fun started. When the opener got to the end of his roll and had to call, Bill laid down his four "bullets."

The opener jumped up and yelled: "Say, what in h— did you want with a queen?"

* * *

LOUIS J. BELLONIO, No. 85 London street, East Boston:

In a friendly game between young fellows, they all agreed in advance that when anyone got broke he could take enough out of the last pot he played in for carfare.

Finally one of them got broke and he took all the money there was in the pot, $3.60. The fellow from whom he took it wanted to know why he took all the money.

"Didn't we agree before the game that when anyone got broke he could take enough out of the last pot for carfare?" he asked.

"Yes" came the reply.

"Well, then, someone owes me more money. I live in New York."

* * *

CHARLES K. JOHNSON, No. 21 Traction street, Manchester, N. H.:

A farmer was playing in a small game. Frequently he would bet on a small pair of fives, and finally he had been told time and time again about this, he would continue to do it.

He opened a pot with a pair of aces. The farmer was asked if he would stay and replied, "Reckon I'm game if the rest are." Everybody stayed.

He started the betting. It, and it dropping out. The farmer then remarked, "By gosh, I'll raise 'em!"

It, who had picked up his hand without looking at it, discovered he had thrown away his aces by mistake and a pair of fives in hand. With disgust he threw down his cards.

The farmer then was asked what he had and produced a hand containing a pair of aces! He then remarked, "Gosh! I thought I'd raised 'em."

* * *

E. L. GRIMES, No. 60 Kirkland street, Cambridge:

It happened down in Dallas, Tex., and five cotton buyers were engaged in a game of poker. Each was supposed to be honest, so it was decided to make it honest John.

One fellow, apparently having a great streak of luck, held four aces continually. Along about 2 a. m. there was a sensational pot. The fellow who had held four aces so often was raised and raised several times.

Finally the bet was called, and being asked what he had, he replied "four aces."

The other fellow in the pot said, "They ain't worth a— I have five."

According to the rules of Honest John he took the pot, consisting of several hundred bales of cotton.

Leonard Hits Out for Coast and Has Four Encounters Booked

New York, Jan. 22.—Champion Benny Leonard, little the worse for his encounter with Johnny Dundee over in Newark Monday night, pulled out today for the coast.

Benny's first venture will be in San Francisco where he will take on Joe Benjamin, one of the rising hopes of that section.

Following a second bout in Frisco, Benny will start back East, stopping off at St. Louis and Hot Springs, Ark., for engagements.

WATER CAUSES $10,000 DAMAGE

Damage of $10,000 was done by the flooding of three floors of the building at 89 Summer street today. A pipe broke on a lavatory overflowed in the shop of the F. & N. Corset Company on the third floor of the building.

The water ran down through the floors, flooding the stocks of Dunham Brothers, cutters, on the first floor, the Modern Shoe Shop on the floor, and the American Bowling Alleys in the basement.

Our Entire $50,000 Stock of Boots and Shoes Is Included In Our Great

Water Damage Sale

AT SACRIFICE PRICES

Ladies' and Growing Girls' Shoes, high or low heels. Value $5 Price $2.98

Men's Shoes for all kinds of outdoor wear, exceptionally well made. Value $4 Now $2.48

Women's very fashionable shoes, in all colors, were excellent value at original prices of $6 and $7. Now $3.98

A great variety of high-grade Dress Shoes for men. Regular prices $6.00 and $5.00. Now $2.98

FOR WOMEN

$1.25 Comfort Slippers	69c
$1.25 Rubbers	69c
$4 and $3 Shoes	1.48
Special Lot Shoes	1.00
$1.25 Gaiters	19c

FOR MEN

$1.50 House Slippers	98c
$4.00 Work Shoes	2.19
$1.50 Rubbers	79c
$6.00 Storm Shoes	3.98
$6.50 Hip Boots	4.50

$2.00 Children's Shoes . . . 98c

MAIL ORDERS FILLED

Modern Shoe Shop

85 Summer St., Boston

This Day in History

THIS is the anniversary of the birth in 1561 of the famous Francis Bacon, whose essays have made his name one of the foremost in English literature. He was one of the most learned men of the golden age of English letters, and his style is still regarded as a model for clearness, logic and concisness.

Earn What You Can; Spend What You Must; Give What You Should

Magazine Page

Numbers on Streets

FOUR hundred years ago the idea of numbering houses originated in Paris, though it was not until 1789 that the system became general. The first known instance of a London street in which houses were numbered is Prescott street, but the practice did not spread until 1764.

THE SECRET LIFE AND LOVES OF THE EX-CZARINA

As Told by the Baroness Zeneide Tzankoff, Her Lifelong Confidante

Sensational Chapters in the Amazing Career of the Deposed Empress of the Russians

Girlhood Flirtations and Her Plotting on the Throne Which Led to the Wreck of the Empire

Edited by William Le Queux.
(Copyright, 1919, by The International News Bureau, Inc.)
(Copyright, 1919, by William Le Queux. Book, Cinema and Translation Rights are reserved.)

The first instalment of this baring of the secret life of the former Czarina appeared in Monday's American. In it the Baroness Tzankoff tells who she is to and her school life with Alix, the future Russian empress. She also writes of the suicide in London of a "Charles Dent" and how the former Czarina quickly assumed all the expenses of a costly funeral. In yesterday's paper is told the meeting with Rudolf Weisdorf and the beginning of that love affair.

PART II.—Continued

QUICKLY explained the reason that my "sister" could not meet me, whereupon, after expressing deep regret, he pressed me to stay and have dinner with him. I, nothing loth, accepted his invitation. We dined together at a bright and popular little place called the Casino, in the Nekarstrasse, and afterwards, as we strolled together, he became inquisitive as to where we lived—as was but natural.

"Your sister will tell me, I'm sure," he said with an air of dissatisfaction, "except that your father is director of the orchestra at the Hof Theatre. Not I find that the director is Herr Klose?"

"Oh, yes," I answered quickly. "My father resigned recently, as he was appointed musical director of the opera at Cologne. We still remain here at home in Darmstadt for the present. But we are moving to Cologne very soon. It is horribly dull here after Rome."

"And you refuse to reveal where you are living so that I may call upon you and your sister?" the young man begged.

"I regret that I cannot, because I fear that my mother may not approve of what she would call our 'carryings on'!" I laughed. "Perhaps we, too, for the present. It is best to remain as we are."

"Ah! I see you are a very discreet young person," he declared the tall, handsome young man to whom Alix was indebted for rescuing her from injure on the night of the "Schloss Ball." "But here," he added, "cannot you realize how very deeply and devotedly I love your sister? She is all in the world to me. If it were not so I should certainly not be here in Darmstadt."

"I quite understand, Herr Weisdorf," I replied. "But in certain things it is wise to exercise discretion."

"Now tell me," he urged, halting and placing his hand upon my shoulder in the darkness. "Is you think that your sister has any real affection for me?"

For a moment I hesitated, wondering whether it were wise to deceive him, or tell the truth. I decided upon the latter course.

I Know That She Loves You

"Yes? I said, "I know that she loves you."

"She has no other lover?" he asked with the breathless eagerness of a man filled by a fierce passion of love. "Are you certain of it, Marie?"

I replied in the affirmative.

"Ah! you have taken a great weight from my heart!" he declared. "I thank you for it, and confess to you that I love Alix with all my heart and with all my soul! It is my sole object in life that she may become my wife!"

Realizing how truly in earnest the young fellow was, I signed within myself, well knowing, alas! that between them lay a barrier—a barrier of birth that never could be bridged.

When I managed to leave him and return to a circuitous road to the Palace, I went straight to Alix's room and told her all that had transpired.

"Ah! my darling!" she sighed, "Rudolf is a manly, honest fellow, so utterly different to all those unmannered Russians I have met before him very dearly and I know that he loves me for myself."

"Yes," I said, "but this love affair has gone far enough! Why not tell him the secret? It is all very fine, to play at love and hide-and-seek, but it is dangerous!" I declared.

"I cannot. I have unfortunately gone too far in deceiving him. He believes that I am a princess, she said. "If he discovers my identity, then he will probably leave Darmstadt, and I regard him as the best love affair I have had!"

Danger Ahead

I said nothing, yet I foresaw great danger in the future from the extent of his overwhelming and passionate infatuation for her, and I also knew how completely he possessed her heart.

Next day Frau Hertefeld, having to go out to tea at the house of Baron Carlo von Riedesel, Chancellor of the Orders, Alix pressed, and, aided by Annette, of course, succeeded in escaping unnoticed.

Just after ten she returned and in a greatly excited state informed me that she had left Weisdorf, by the merest chance, in the forest—returned, to another how she felt. When she told him that she was a princess, he stood aghast. Alix, apparently much perturbed, said in a low, intense voice:

"I am very much afraid, Zeneide! I had no idea that fascination could be so strong!"

"Have I not told you from the position is dangerous—highly dangerous?" I urged. "Oh, Alix, for goodness' sake, be careful!"

"Ah! You always urge discretion," she laughed. "Am I not discreet?"

"Yes," I said, "but, remember, you are young and pretty. Kings cannot conceal your identity!"

Next night she was invented from Annette that Weisdorf had by phone and gave her a message, very confidential in character, telling her that he was leaving that she could not come to explained in a few words, with an air of deep disappointment.

"I had hoped to see Alix tonight, but she writes that he is obliged to go to England at once on business."

I told her, then therefore, the next night I intended to go to the theatre, and that I would return at about eight. So far as I was able she refrained that I should meet Frau Hertefeld laughing on her way to the theatre.

When I arrived she was pale and visibly scared. That they were both passionately enamoured of each other I knew well, but the fact that the daughter of the grand Duke and relative of the royal family of Russia could not be a mere consort was painful.

I Shall Not See Rudolf Again!

"Rudolf is leaving tomorrow," she said pitifully. "I shall not see him again."

"Nonsense!" I gasped. "You have only to—"

"No," she replied in the affirmative, breaking into blinding tears, and sobbing.

On the following morning about eight o'clock I was walking with the Palace with Frau Hertefeld for our morning walk, and had scarcely responded to her long flight of steps and passed the sentries at the gate when I saw Rudolf Weisdorf, the young man Weisdorf, and Rudolf, standing in Alix's room. Both were in full dress uniform, he cried hoarsely and in a wild manner.

"Ah! I have at last found you out! You have deceived me! You are the Princess Alix!"

"And, why not, my dear man, pray?" asked Frau Hertefeld.

Meanwhile the young fellow had spoken some quick, eager words to the Princess—words which seemed to stun her. Then, laughing wildly, he bowed low to her and, turning, strode away with words of bitter farewell upon his lips.

Alix stood for another second looking at his retreating figure, and then I knew that, had we been alone, she would have dashed after him to beg his forgiveness.

"Who was that man?" asked Frau Hertefeld with an irritated air.

But the Princess merely shrugged her shoulders and answered:

"Oh! some silly lunatic, I suppose," and she walked forward as one in a dream.

What I had dreaded had occurred. Rudolf Weisdorf had on learning her identity, realized that the ironbound law of caste debarred him from the realization of her hopes, and, further, he believed that she had deliberately fooled him.

Days Full of Wild Expectancy

The next days were full of wild expectancy. Would he write? A dozen times each day she breathlessly asked my opinion, while Frau Hertefeld made several inquiries of me regarding the young stranger's identity. But, of course, I revealed nothing.

At last, a week later, a letter came, bearing the London postmark. Of its contents I learned nothing. All I know is that she at once sent Annette to the post-office with a hasty telegram in reply.

That evening the Kaiser arrived from Berlin, in order to review the troops on the Exerzier-Platz next day; therefore she was compelled to hide her grief and present herself with a brave face to the brilliant throng assembled.

Two days later came a further letter from Rudolf, also posted in London, and again she telegraphed a reply and also posted him a long letter that same evening. But she was too unnerved to attend the banquet given in the Emperor's honor.

Three days later came a telegram, of the actual contents of which I am also in ignorance; but on its receipt she went frantic with grief.

Rudolf, My Darling, Is Dead!

Then came a blank. To two urgent telegrams she disinclined to England she received no reply.

One night I went to her room and was alarmed to find that she had flung herself upon her bed and was sobbing bitterly.

In reply to my anxious inquiries, as I dropped upon my knees beside her, she cried in a hoarse, grief-stricken voice:

"Rudolf, my darling Rudolf! He is dead!"

And with her face buried in the pillow she pointed to an open letter which, as I afterwards knew, was the one which the young Count had called himself "Charles Dent" had penned immediately before taking his life, and which had been sent, sealed, through diplomatic channels, to Alix's father, the Grand Duke, who, after reading it, had called her and coldly handed it to her without a single word of comment except to say:

"Alix, this, I believe, is intended for you!"

As I have already explained, certain of the London newspapers reported the romantic affair of which I here lay bare the truth for the first time—the first tragedy of many in the life of the hapless Princess who afterwards became Czarina of Russia, and whose secret life it is my intention to disclose.

PART III.

TRULY the life of the ex-Empress of Russia has been full of exciting episodes and strange scandals.

For a full year after the tragic death of Rudolf Weisdorf, Alix, brooding in silence over her grief, took but little interest in anything. Her life in her home circle was not a happy one, and, though we made visits to several of the German courts, an intolerable dullness was the chief characteristic of our existence.

Alix's father, the Grand Duke Louis, died early in the following March, after which she practically kept house for her brother, the present Grand Duke. Soon, however, she later married, and, though his consort was her cousin, the daughter of the Duke of Coburg, Alix could not get on with her at all.

Things went from bad to worse. There were eternal bickerings in the Grand Ducal household, to which I often found myself implicated, while Frau Hertefeld became increasingly unpleasant towards myself.

Dreary Days

The gay days spent with Louisa of Tuscany had been succeeded by gray, hopeless weeks and months at that terrible, dull little Darmstadt, where we had few visitors, and even the usual court functions had ceased on account of mourning.

Alix had been dazed and stunned by the tragedy of the English lakeside, which, however, had been successfully concealed from the world. All the circumstances, indeed, seemed to have given an excitement and bitterness to a naturally haughty temper. Here was a curiously complex nature. Motherless, with only a little child, no elements of softness had been introduced into her strict upbringing; she had never been taught to be gracious or amiable, while the unsettled life she had led had acted adversely upon her character. Indeed, the peculiarities which she developed in after-life can easily be traced to the lack of control in her early training.

We had been guests of the Kaiser at the Neues Palais for a fortnight in the Autumn, and it was, indeed, a welcome change. The Emperor was always particularly gracious towards Alix, and on that occasion we both enjoyed ourselves, for among our fellow guests were several pick eligible young men. The gaiety of Berlin was, indeed, welcome after the eternal quarrels at Darmstadt; but at last came the termination of our visit, and together with the Grand Duke, we returned to Hesse.

Some dreary, uneventful months went past, and my life had again become well-nigh unbearable. One day Alix, yearning for gaiety and excitement, received from her sister Elimbeth, who was wife of the Grand Duke Serge Alexandrovitch of Russia, an invitation to St. Petersburg, as it was then called.

Their First Visit to Russia

She went, and I accompanied her. That was my first visit to Russia since I was quite a child, and it was Winter, and the season was at its height.

On arrival at the Grand Duke's palace, the Princess' sister welcomed us warmly, and said:

"I had no idea that you were so lonely in Darmstadt, my dear Alix! The Emperor William wrote to me telling me so, and I at once telegraphed to you to come. You will, of course, stay till the end of the season."

This we did, and a very merry time we both experienced.

Quickly we found ourselves in that vortex of brilliant gaiety which in the days of Alexander III. was so characteristic of the Russian capital in Winter and. Indeed, three nights after our arrival Alix was invited to a court ball at the Winter Palace, whither I went in attendance.

To Be Continued

The former Czarina and her son, the youthful Alexis Nicolaievich.

The answer of most fat people is that constant dieting is hard, continual exercise is tiresome, exhaustive—then, too, it might be harmful to force the weight down. That was the old-fashioned idea. Today in Marmola Prescription Tablets all those difficulties are overcome. Just a pleasant, harmless little tablet after each meal and at bedtime causes fat to vanish in the safest method known—absolutely harmless, entails no dieting or exercise, and has the added advantage of cleanliness. A large case of Marmola Prescription Tablets can be obtained by any druggists at the Or. Of genuine, can be obtained by any druggists at the Or. Of genuine, can be obtained by any druggists at the Or. Of genuine,

Krazy Kat

Copyright, 1919, International Feature Service, Inc.—Registered U. S. Patent Office.

I TELL YOU 'IGNATZ' IT AINT FAIR
ALL YOU HEAR ABOUT IS THIS HERE 'ALMA MATER'
NEVER A WORD DO WE HEAR OF 'ALMA PATER'
S'A DERN SHAME.
ZIP.
KLUNK.
HERRIMAN

THEN THE FUN BEGAN

Copyright, 1919, International Feature Service, Inc.

THE GENERAL

Copyright, 1919, International Feature Service, Inc.

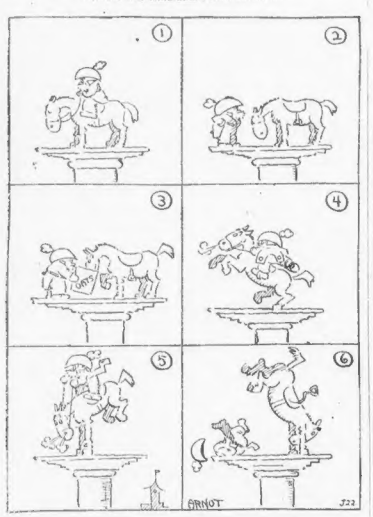

Kabibble Kabaret

Copyright, 1919, International Feature Service, Inc.—Registered U. S. Patent Office.

DEAR MR. KABIBBLE,
MY FIANCEE HAS JILTED ME—WHAT SHALL I DO?
—ELBERT JAUDON
WHAT DO YOU DO, WHEN YOU'RE FIRED FROM A JOB?

BRINGING UP FATHER

Copyright, 1919, by International Feature Service, Inc.

By George McManus

JERRY ON THE JOB

Copyright, 1919, International Feature Service, Inc.—Registered U. S. Patent Office.

Thereby Avoiding All Argument

I GOT A RETURN TICKET FROM "NEW MONNA"—CAN I USE IT TO GO FROM HERE TO "NEW MONNA"?
NO CHANCE.
WHY NOT? IT'S JUST AS FAR GOIN' AS IT IS COMIN'—THIS TICKET OUGHTA BE GOOD EITHER WAY.
IT OUGHT BUT IT AIN'T
SEE HERE—I KNOW MY RIGHTS—I PAY TAXES AND ALL THAT—IF I'M PUT OFF THAT TRAIN, I'LL SUE THE U.S.A.
O—I WON'T BE PUT OFF—
"THAT TRAIN WAS WRECKED THIS MORNING."

ABIE THE AGENT

Copyright, 1919, International Feature Service, Inc. Registered U. S. Patent Office.

The Press Agent Thought He Had Another Uncle Tom's Cabin

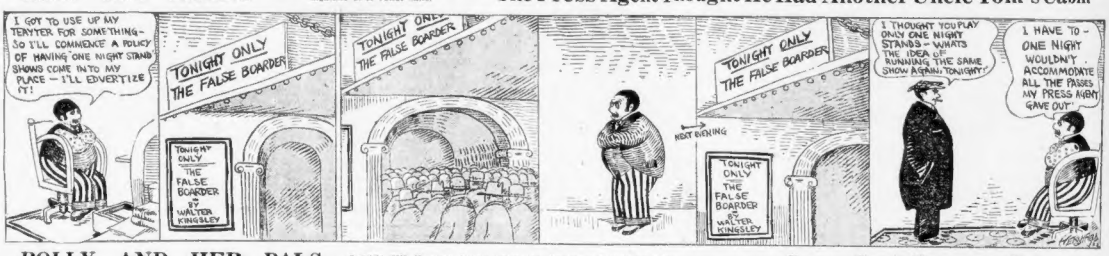
I GOT TO USE UP MY TENYER FOR SOMETHING—SO I'LL COMMENCE A POLICY OF HAVING ONE NIGHT STAND SHOWS COME IN TO MY PLACE—I'LL ENVERTIZE IT!
TONIGHT ONLY THE FALSE BOARDER
TONIGHT ONLY THE FALSE BOARDER BY WALTER KINGSLEY
TONIGHT ONLY THE FALSE BOARDER
NOT BUYING
TONIGHT ONLY THE FALSE BOARDER BY WALTER KINGSLEY
I THOUGHT YOU PLAY ONLY ONE NIGHT STANDS—WHATS THE IDEA OF RUNNING THE SAME SHOW AGAIN TONIGHT?
I HAVE TO—ONE NIGHT WOULDN'T ACCOMMODATE ALL THE PASSES MY PRESS AGENT GAVE OUT

POLLY AND HER PALS

Copyright, 1919, Newspaper Feature Service, Inc.—Registered U. S. Patent Office. Great Britain Rights Reserved.

Some Real Precious Volumes

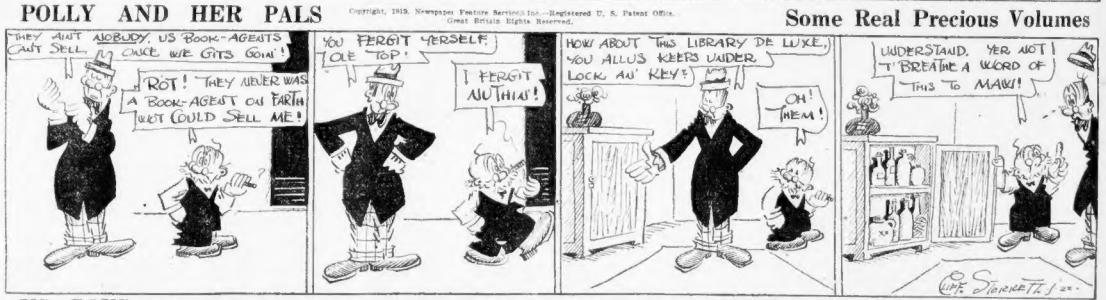
THEY AIN'T NOBUDY US BOOK-AGENTS CAN'T SELL, ONCE WE GITS GOIN'!
ROT! THEY NEVER WAS A BOOK-AGENT ON EARTH WOT COULD SELL ME!
YOU FERGIT YERSELF OLE TOP!
I FERGIT NUTHIN!
HOW ABOUT THIS LIBRARY DE LUXE, YOU ALLUS KEEPS UNDER LOCK AN' KEY?
OH! THEM!
UNDERSTAND, YER NOT T' BREATHE A WORD OF THIS TO MAW!

US BOYS

Copyright, 1919, International Feature Service, Inc.—Registered U. S. Patent Office.

Maybe Skinny Will Get Fat Worrying

SAY, FOR THE LUVA LULA, QUIT LOOKIN' AT ME LIKE THAT, WILL YA?
GOSH, YOU GOT ME WORRIED BLACK AND BLUE!
NOW, YOU THREE FELLERS IS HIGH OFFICIAL EXTRAORDINARY WEIGHTS, APPOINTED BY ME ESPECIALLY TO HELP ME WEIGH SKINNY SHAKER.
OOH!
THIS IS SERIOUS BUSINESS AND I DONT WANT NO MONKEY SHINES WHEN SKINNY SITS ON ONE END OF THAT SEE-SAW, YOUSE GUYS IS GOTTA SIT ON THE OTHER END WITH YOUR POCKETS FULL OF ROCKS TILL THE SEE-SAW BALANCES. AS HE GETS LIGHTER FROM WORRYIN' I'LL TAKE THE ROCKS OUT OF YOUR POCKETS AND WEIGH EM TO SEE HOW MANY POUNDS HE LOST. GET ME?
SEE TO-MORROW'S PAPER SURE!

BARON BEAN

Copyright, 1919, International Feature Service, Inc.

What Are Cold Feet to a Warm Heart?

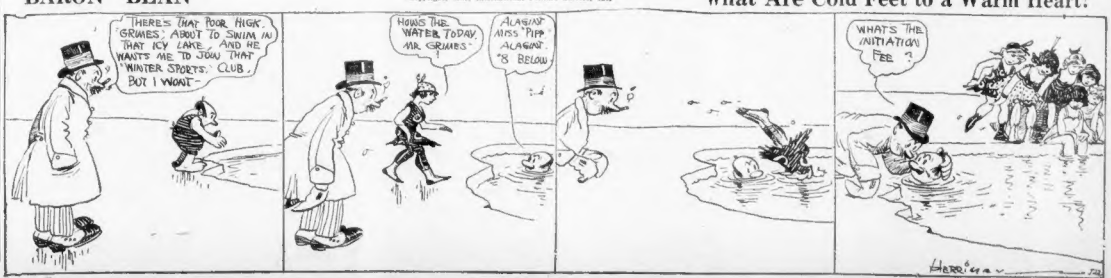
THERE'S THAT POOR HICK GRIMES, ABOUT TO SWIM IN THAT ICY LAKE. AND HE WANTS ME TO JOIN THAT "WINTER SPORTS" CLUB. BUT I WONT—
HOWDY THE WATER TODAY, MR. GRIMES?
ALAS! MISS "PIP" ALAS! 'S BELOW
WHAT'S THE INITIATION FEE?

Stocks Stronger in Early Afternoon Trading, but the New York Market Is Quiet

STEEL STEADY, BUT BELOW HIGHEST

Bethlehem B Advances More Than Two Points During the Morning

By W. H. ROSS
Financial Editor.

Stocks were active on the New York exchange around 2 o'clock, although a number showed losses. The market was not as active as it was yesterday and the price range not as wide.

Gains include Bethlehem B, 1½; 57½, after selling at 55½; U. S. Steel, ¾ at 89¾, after selling at 89; Crucible, ¾, at 54; Reading, ¼ at 79¾, after touching 79¾; South Pacific, ¾ at 98¾, after touching 97¾; American Smelting, ¾; Utah Copper, ¼; Erie and Ohio, 1⅛ at 42⅞. The day's highest having been 43. Texas Co., 1½, at 189¾; Tobacco Products, ½ at 71¾, and United Cigar stores, ⅛ at 132¾.

Amalgamated Copper, ⅜, and other declines include Utah Copper, 2 at 69¾; Baldwin, ¾, at 85¾; Distillers, ⅛, at 51⅞; Mexican Petroleum, 1⅜ at 163½, and Marine preferred, 1⅜ at 98¾.

In Boston, trading was on a small scale, and at affecting prices. Gains were unchanged. American Woolen preferred was up a point at 97, and United Fruit off a point at 114. United Shoe had declined ½ to 51½. Massachusetts Electric preferred was off ¼ at 31, and Boston Elevated had slipped 2 to 65.

STRONGER AT THE START.

At the opening prices ranged just a trifle stronger. There was a period of hesitation followed by further improvement. The undertone of the market was better. The Baltimore & Ohio dividend helped the roads apparently. American Hide & Leather was a weak issue, owing to its recent report showing a considerable decrease in earnings during the months when business and buying was fairly steady. It was said that the market is overstocked and that the short interest is now very large.

WORRIED BY INDUSTRIAL SITUATION.

The industrial situation is causing worry. Charles M. Schwartz predicts that the period of industrial depression will be a great bear factor. It is evident that the stock market is now discounting nothing unforeseen about the near future, and that valuation of securities will reach bottom in advance of what is coming in business. As is always the case, the big question is the location of bottom. It is likely to be away below real values. Some people think recent support given U. S. Steel when it was under great selling pressure was due to absorption by big interests, but other sentiment is to covering. The profitableness of the Steel Corporation's dividend meeting increases conjecturing as to the reason for the fluctuations of this stock. The Baltimore & Ohio dividend declaration caused some slight advance, but today's common issue at the opening today

SEEK TO REPEAL ACT FAVORING ELEVATED

Repeal of Chapter 159 of the Special Acts of 1918, which permits the transfer of the Boston Elevated railway franchises and others to several public service companies in a reorganization plan, is the object of a petition filed in the St. Thomas Catholic Church on motion of former State Senator Joseph A. Conry. The petition declares that the trustees have by amending certain clause increased the franchise for a ten-year period. Mayor Peters and the City Council are asked to test the constitutionality of the act.

B. & M. Moves Less Freight

The Boston & Maine railroad is moving 28 per cent. less freight than in August and September last, and as it has equipment for present business, it will spend little money, between now and April 1, $10,000,000 to $25,000,000 would have to be spent upon the road to make it fit to answer requirements.

Money Market

There has been no appreciable change in the Boston money market, and in New York the call rate is firmer. In the West there is complaint that rates have not relaxed to the extent expected this month. This week is a period of heavy withdrawal of government deposits and banks are also benefited by a return of funds. There is little call money available here under 6 per cent. It is reported, although the quotation is 6@6 per cent to 6 per cent. The time rate rules 6 per cent. There is little local demand for commercial paper, which brings 5½ per cent. out-of-town in the interbank.

The latest call rate in New York is 6 per cent.; time money is dull at 6 per cent. to 6¼ per cent., and commercial paper is quoted at the same figure.

WE RECOMMEND THE PURCHASE OF
LIBERTY BONDS
We buy and sell all issues
Realty Investment Co.
Llc. 33 and Bonded
257 Washington St.
Up 1 Flight. Over Automat Lunch.

WE RECOMMEND THE PURCHASE OF
LIBERTY BONDS
We Buy and Sell All Issues
News Investment Co.
Llc. 19 and Bonded
5 Bromfield St., Room 51
Corner Washington St.

American Zinc, Lead and Smelting Co.

The Directors of the American Zinc, Lead & Smelting Company have declared a regular quarterly dividend of one dollar and fifty cents ($1.50) per share on the preferred capital stock, payable February 1, 1919, to stockholders of record January 24, 1919.

S. E. FARWELL, Treasurer

Ex-Senator Now President

Simon Guggenheim, former United States Senator from Colorado, and present chairman of directors of American Smelting and Refining Company, has been elected president of that company to succeed his brother, Daniel Guggenheim.

Pacific Mills Sales

For the last half of 1918 Pacific Mills sales amounted to $28,379,176, making gross business of $57,041,065 for whole year. This was 54.4 per cent. gain over 1917, and the 1917 gain over 1916 was 30.6 per cent. Net profits before Federal taxation for 1918 were $13,000,000 compared with $7,475,000 for 1917, or an increase of more than 50 per cent.

Taunton Awards Loan

The city of Taunton, Mass., has sold a $100,000 temporary loan, maturing October 21, 1919, to R. N. Bond & Co., at 4.40 per cent. plus $1.25 premium.

N. Y. Sub-treasury Loss

New York, Jan. 22.—The sub-treasury lost $11,000,000 by banks on Tuesday, reducing the cash net gain since Friday to $1,371,000.

New York Stocks

Prices on the New York Stock Exchange from the opening until 2 p. m. had the following range:

Stocks	Open	High	Low	Latest
Alaska Gold	5¾	5¾	5¾	5¾
Al Jus	38	38	38	38
Am Ag Chem	106½	106½	106½	106½
Am Beet Sug	65½	65½	65	65
Am Can	48¾	49¼	48¾	49
Am Can pf	116½	116½	116½	116½
Am Car & Fdy	89	89½	89	89½
Am H & L	8¾	8¾	8¾	8¾
Am H & L pf	71½	71½	70½	70½
Am Ice Sec	38	38	38	38
Am Linseed Oil	50	50½	50	50½
Am Loco	84½	84½	84½	84½
Am Smelting	87½	88¼	87½	88¼
Am Sugar	117	117	116½	116½
Am Sug Refining	111½	111½	111½	111½
Am Sumatra	167	167½	167	167½
Am Tel & Tel	100½	100½	100½	100½
Am Tobacco	195	195	194	194
Am Woolen				
Am Writ Paper pf	78½	78½	78½	78½
Anaconda	57½	57½	57	57
Atchison	91	91	90½	90½
Atlantic Gulf	86½	86½	86½	86½
Atlantic R R	93	93	93	93
Baldwin Loco	85½	85½	84½	84½
Barnet	100	100	100	100
Bethlehem Steel B	55½	57½	55½	57½
Beth Steel 8 pf	90	90	90	90
Brooklyn R T	21½	21½	21½	21½
Burns Bros	113½	113½	113½	113½
Cal Packing	92	92	92	92
Cal Petrol	22½	22½	22½	22½
Cent Leather	47½	47½	47½	47½
Cer De Pasco	54½	54½	54½	54½
Ches & Ohio	43½	43½	43	43
Chi M & St Paul	36½	36½	36½	36½
Chic M & St P pf	65½	65½	65½	65½
Chic & R I	22¼	22¼	22¼	22¼
Chile	17½	17½	17½	17½
Chino	33½	33½	33½	33½
Col Fuel	32½	32½	32½	32½
Con Gas	92½	92½	92½	92½
Corn Products	47	47	46½	46½
Crucible Steel	54½	54½	54	54
Cuba Cane Sug	23½	23½	23½	23½
Cuba Cane Sug pf	74½	74½	74½	74½
Erie	43¼	43¼	42¾	42¾
Gaston & W & W	26	26	26	26
Gen Cigar	69	69	68½	68½
Gen Motors	107½	107½	106½	106½
Goodrich	49	49	48½	48½
Grashi	74½	74½	74½	74½
Gguenn Can	47½	47½	47½	47½
Gt Nor Ore	43½	43½	43½	43½
Gt Nor Ry pf	69½	69½	69½	69½
Ilar nation	41	41	41	41
Int Paper	38½	38½	38½	38½
Int Nickel	27	27	26½	26½
Interboro Com	18½	18½	18½	18½
Interboro Com pf	18½	18½	18½	18½
Kennecott	34½	34½	34½	34½
Kelly-Springfield	61½	61½	61½	61½
Lack Steel	58	58	58	58
Lehigh Val	54½	54½	54½	54½
Loose-Wiles	75½	76½	75½	76½
Maxwell	39½	39½	39½	39½
Mer Marine	47½	47½	47½	47½
Mer Marine pf	104½	104½	104½	104½
Mex Petrol	164½	169½	164½	165½
Miami	24	24	24	24
Midvale Steel	44½	44½	44½	44½
Mo Pacific	25	25½	25	25½
Nat Biscuit	120	120	120	120
Nat Conduit	54½	55	54½	55
Nat I E & Sp	48	48½	48	48½
Nat Lead	68½	68¾	67¾	68¾
Nevada Con	19½	19¾	19½	19¾
N Y Central	71	71	70½	70½
N Y N H & H	28½	28½	28½	28½
No Pacific	84½	84½	84½	84½
Ohio Cities Gas	47½	47½	47½	47½
Ohio Cities Gas B	47½	47½	47½	47½
Ok Gas & El	87½	87½	87½	87½
Pac Gas & Elec	43½	43½	43½	43½
Pac Mail	23½	23½	23½	23½
Penn R R	43½	43½	43½	43½
Peoples Gas	93½	93½	93½	93½
Pere Marquette	27½	27½	27½	27½
Pere Marquette pf	67½	67½	67½	67½
Phila Co	37½	37½	37½	37½
Phila Co pf	37½	37½	37½	37½
Pitts Coal	74½	74½	74½	74½
Pitts Coal pf	98½	98½	98½	98½
Pitts Steel pf	104½	104½	104½	104½
Pitts & W Va	47½	47½	47½	47½
Ray Con Copper	24½	24½	24½	24½
Reading	79¾	79¾	79¾	79¾
Rep Iron & Steel	74½	74½	74½	74½
Rep Iron & Steel pf	104½	104½	104½	104½
Rock Island	17½	17½	17½	17½
Rock Island pf	32½	32½	32½	32½
Sears-Roebuck	124½	124½	124½	124½
Sinclair Oil	47½	47½	47½	47½
Southern Pacific	98¾	98¾	98¾	98¾
Southern Ry	29½	29½	29½	29½
Southern Ry pf	74½	74½	74½	74½
Stromberg Carb	65½	65½	65½	65½
Studebaker	64½	64½	64½	64½
Tenn Copper	19½	19½	19½	19½
Texas Co	189¾	189¾	189¾	189¾
Texas & Pac	23½	23½	23½	23½
Third Avenue	29½	29½	29½	29½
Tobacco Products	71¾	71¾	71¾	71¾
Transcontinental	6½	6½	6½	6½
Union Pacific	134½	134½	134½	134½
Union Pacific pf	87½	87½	87½	87½
United Cigar Stores	132¾	132¾	132¾	132¾
United Fruit	114½	114½	114½	114½
United Ry Inv	21½	21½	21½	21½
U S Cast Iron Pipe	29½	29½	29½	29½
U S Cast Iron Pipe pf	87½	87½	87½	87½
U S Food Prod	57½	57½	57½	57½
U S Industrial Alcohol	104½	104½	104½	104½
U S Rubber	78½	78½	78½	78½
U S Rubber 1st pf	104½	104½	104½	104½
U S Smelting	45½	45½	45½	45½
U S Smelting pf	53½	53½	53½	53½
Utah Copper	69½	69½	69½	69½
Utah Con	9½	9½	9½	9½
Va Car Chem	58½	58½	58½	58½
Va Car Chem pf	104½	104½	104½	104½
Wabash	7½	7½	7½	7½
Wabash pf A	18½	18½	18½	18½
Wabash pf B	14½	14½	14½	14½
Western Union	87	87½	87	87½
Westinghouse	38½	38½	38½	38½
Willys-Overland	8½	8½	8½	8½
Wilson & Co	47½	47½	47½	47½
W & L E	8½	8½	8½	8½
W & L E pf	22½	22½	22½	22½
Worthington	87½	87½	87½	87½

LIVERPOOL CABLES STEADY N. Y. COTTON MARKET

New York, Jan. 22—The cotton market opened irregular today, 20 points higher to 10 points lower. The near months are firmer, influenced by the favorable Liverpool cables, Wall street and local covering, while the distant positions were easier under selling by Southern spot houses, Liverpool sold the old crop months and bought the new crop months, the latter turned against, other at the end of the first quarter of hour 10 to 20 thousand contracts.

The opening prices were: January, 27.55; March, 27.90; April, 28.00; May, 22.55; June, 31.; September, 29.15; October, 29.00.

Chicago Grain Market.

Chicago, Jan. 22.—Corn opened 3c to 2c higher, oats were 3c higher. Provisions opened lower. Opening prices were: Corn, February 1.23, March 1.20½; Oats, February 68¾, March 67½. Pork, May 40.00. Lard, May 22.55.

American Hide Earnings

Net earnings of the American Hide & Leather Company for the last half of 1918, after deducting interest and charges, were $1,312,926, compared with $1,256,849 for the corresponding 1917 six months. The earnings for the second half of 1918 to Dec. 2,022, compared with $1,312,424.

Boston Stocks

Prices on the Boston Stock Exchange from the opening until 2 p. m. had the following range:

Stocks	Open	High	Low	Latest
Alaska	5⅞	5⅞	5⅞	5⅞
Am Ag Chem	106½	106½	106½	106½
Am Beet Sug	65½	65½	65	65
Am Can	48¾	49¼	48¾	49
Am Can pf	116½	116½	116½	116½
Am Car & Fdy	89	89½	89	89½
Am H & L	8¾	8¾	8¾	8¾
Am H & L pf	71½	71½	70½	70½
Am Ice Sec	38	38	38	38
Am Linseed Oil	50	50½	50	50½
Am Loco	84½	84½	84½	84½
Am Smelting	87½	88¼	87½	88¼
Am Sugar	117	117	116½	116½
Am Sug Refining	111½	111½	111½	111½
Am Sumatra	167	167½	167	167½
Am Tel & Tel	100½	100½	100½	100½
Am Tobacco	195	195	194	194
Am Woolen				
Am Writ Paper pf	78½	78½	78½	78½
Anaconda	57½	57½	57	57
Atchison	91	91	90½	90½
Atlantic Gulf	86½	86½	86½	86½
Atlantic R R	93	93	93	93
Baldwin Loco	85½	85½	84½	84½
Barnet	100	100	100	100
Bethlehem Steel B	55½	57½	55½	57½
Beth Steel 8 pf	90	90	90	90
Brooklyn R T	21½	21½	21½	21½
Burns Bros	113½	113½	113½	113½
Cal Packing	92	92	92	92
Cal Petrol	22½	22½	22½	22½
Cent Leather	47½	47½	47½	47½
Cer De Pasco	54½	54½	54½	54½
Ches & Ohio	43½	43½	43	43
Chi M & St Paul	36½	36½	36½	36½
Chic M & St P pf	65½	65½	65½	65½
Chic & R I	22¼	22¼	22¼	22¼
Chile	17½	17½	17½	17½
Chino	33½	33½	33½	33½
Col Fuel	32½	32½	32½	32½
Con Gas	92½	92½	92½	92½
Corn Products	47	47	46½	46½
Crucible Steel	54½	54½	54	54
Cuba Cane Sug	23½	23½	23½	23½
Cuba Cane Sug pf	74½	74½	74½	74½
Erie	43¼	43¼	42¾	42¾
Gaston & W & W	26	26	26	26
Gen Cigar	69	69	68½	68½
Gen Motors	107½	107½	106½	106½
Goodrich	49	49	48½	48½
Grashi	74½	74½	74½	74½
Gguenn Can	47½	47½	47½	47½
Gt Nor Ore	43½	43½	43½	43½
Gt Nor Ry pf	69½	69½	69½	69½
Ilar nation	41	41	41	41
Int Paper	38½	38½	38½	38½
Int Nickel	27	27	26½	26½
Interboro Com	18½	18½	18½	18½
Interboro Com pf	18½	18½	18½	18½
Kennecott	34½	34½	34½	34½
Kelly-Springfield	61½	61½	61½	61½
Lack Steel	58	58	58	58
Lehigh Val	54½	54½	54½	54½
Loose-Wiles	75½	76½	75½	76½
Maxwell	39½	39½	39½	39½
Mer Marine	47½	47½	47½	47½
Mer Marine pf	104½	104½	104½	104½
Mex Petrol	164½	169½	164½	165½
Miami	24	24	24	24
Midvale Steel	44½	44½	44½	44½
Mo Pacific	25	25½	25	25½
Nat Biscuit	120	120	120	120
Nat Conduit	54½	55	54½	55
Nat I E & Sp	48	48½	48	48½
Nat Lead	68½	68¾	67¾	68¾
Nevada Con	19½	19¾	19½	19¾
N Y Central	71	71	70½	70½
N Y N H & H	28½	28½	28½	28½
No Pacific	84½	84½	84½	84½
Ohio Cities Gas	47½	47½	47½	47½
Ohio Cities Gas B	47½	47½	47½	47½
Ok Gas & El	87½	87½	87½	87½
Pac Gas & Elec	43½	43½	43½	43½
Pac Mail	23½	23½	23½	23½
Penn R R	43½	43½	43½	43½
Peoples Gas	93½	93½	93½	93½
Pere Marquette	27½	27½	27½	27½
Pere Marquette pf	67½	67½	67½	67½
Phila Co	37½	37½	37½	37½
Phila Co pf	37½	37½	37½	37½
Pitts Coal	74½	74½	74½	74½
Pitts Coal pf	98½	98½	98½	98½
Pitts Steel pf	104½	104½	104½	104½
Pitts & W Va	47½	47½	47½	47½
Ray Con Copper	24½	24½	24½	24½
Reading	79¾	79¾	79¾	79¾
Rep Iron & Steel	74½	74½	74½	74½
Rep Iron & Steel pf	104½	104½	104½	104½
Rock Island	17½	17½	17½	17½
Rock Island pf	32½	32½	32½	32½
Sears-Roebuck	124½	124½	124½	124½
Sinclair Oil	47½	47½	47½	47½
Southern Pacific	98¾	98¾	98¾	98¾
Southern Ry	29½	29½	29½	29½
Southern Ry pf	74½	74½	74½	74½
Stromberg Carb	65½	65½	65½	65½
Studebaker	64½	64½	64½	64½
Tenn Copper	19½	19½	19½	19½
Texas Co	189¾	189¾	189¾	189¾
Texas & Pac	23½	23½	23½	23½
Third Avenue	29½	29½	29½	29½
Tobacco Products	71¾	71¾	71¾	71¾
Transcontinental	6½	6½	6½	6½
Union Pacific	134½	134½	134½	134½
Union Pacific pf	87½	87½	87½	87½
United Cigar Stores	132¾	132¾	132¾	132¾
United Fruit	114½	114½	114½	114½
United Ry Inv	21½	21½	21½	21½
U S Cast Iron Pipe	29½	29½	29½	29½
U S Cast Iron Pipe pf	87½	87½	87½	87½
U S Food Prod	57½	57½	57½	57½
U S Industrial Alcohol	104½	104½	104½	104½
U S Rubber	78½	78½	78½	78½
U S Rubber 1st pf	104½	104½	104½	104½
U S Smelting	45½	45½	45½	45½
U S Smelting pf	53½	53½	53½	53½
Utah Copper	69½	69½	69½	69½
Utah Con	9½	9½	9½	9½
Va Car Chem	58½	58½	58½	58½
Va Car Chem pf	104½	104½	104½	104½
Wabash	7½	7½	7½	7½
Wabash pf A	18½	18½	18½	18½
Wabash pf B	14½	14½	14½	14½
Western Union	87	87½	87	87½
Westinghouse	38½	38½	38½	38½
Willys-Overland	8½	8½	8½	8½
Wilson & Co	47½	47½	47½	47½
W & L E	8½	8½	8½	8½
W & L E pf	22½	22½	22½	22½
Worthington	87½	87½	87½	87½

GOVERNMENT BONDS

1st L Bds	98 84	99	98 84	98 84
1st Fs 1932-47	98 84	98 84	98 84	98 84
1st Fs 1942-47	98 84	98 84	98 84	98 84
1st Fs 1932-42	98 84	98 84	98 84	98 84
2d 4s 1927-42	98 84	98 84	98 84	98 84
2d 4¼s 1927-42	98 84	98 84	98 84	98 84
4th 4¼s 1928	98 84	98 84	98 84	98 84
4th Fs 1938	98 84	98 84	98 84	98 84

BONDS

Liberty 3s	79	79	79	79
Liberty 3½s	79	79	79	79
Liberty 4s	79	79	79	79
Liberty 4½s	79	79	79	79
Liberty 1st 3½s	79	79	79	79
Liberty 2d 4s	79	79	79	79
Liberty 2d 4½s	79	79	79	79
Liberty 3d 4½s	79	79	79	79
Liberty 4th 4¼s	79	79	79	79
Liberty 4th 4½s	79	79	79	79
Victory 4¾s	79	79	79	79

Dividend Declarations

Pacific Mills has declared a quarterly of $1, payable February 1 to stock of record January 27.

The directors of the Waltham Watch Co. have declared a dividend of 2½, payable February 1 to stock of record January 27.

Hargraves Mills has declared quarterly dividend of 2½, payable February 1 to stock of record January 27.

Merchants National Bank of Boston has declared quarterly dividend of 3½, payable February 1 to stock of record January 27.

Stockholders of the Commercial Trust Company of Boston have declared a quarterly dividend of 3½, payable February 1 to stock of record January 27.

Stockholders of the Commercial Trust Company of Cambridge have declared a quarterly dividend of 3½, payable February 1 to stock of record January 27.

Stockholders of the Framingham Trust Company have declared a quarterly dividend of 3½, payable February 1 to stock of record January 27.

Stockholders of the Framingham National Bank have declared a quarterly dividend of 3½, payable February 1 to stock of record January 27.

Prices for Metals

New York, Jan. 22.—The metal market was quiet this afternoon, with only small changes in prices reported. Lead 6c. Lake and copper unchanged. Spelter, tin, iron and tin plate, unchanged. Steel is firmer and quiet, unchanged at $3.50.

Stocks Sag in London

London, Jan. 22.—Stocks were weak and prices declined to-day on account of the uncertainty as to the attitude of the Peace Conference. Consols declined ½ to 57½, and Rentes ¼ to 57½.

Used Cars and Accessories.

100 Automobile Bargains
ALL KINDS OF FORDS

I WILL sell any car on track in my entire stock on partial payments to any honest person and will deliver 200 miles. BELOW A FEW BARGAINS.
SAY STATE MOTOR CAR CO. 15 Berkeley St. (Inside the Ex. Wickets, Prop. B. A. WICKES.

$1,200. Hudson Sedan
LATE MODEL—Cannot be told from new; has many extras. Magnificently upholstered in velvet. Looks like a car of class. Call and have a ride in it. Open and closed. Price $1,200.
BAY STATE MOTOR CAR CO., 15 Berkeley St. Tel. Tremont 865.

$525. Late Ford Coupelet
Has Gray & Davis Starter
ELECTRIC lights all around; tires are like new; motor runs like a watch. BAY STATE MOTOR CAR CO., 15 Berkeley St.

$515. 1917 Buick Roadster
Self Starter and Lights
IS FULLY equipped. Runs and looks like new. Real genuine buy. Call for demonstration. BAY STATE MOTOR CAR CO., 15 Berkeley St. Tel. Tremont 865.

$465. Late Model Cadillac 7-Pass. Always Used Private
TIRES and paint are like new, has electric lights and self-starter; would make a fine car for rental man or is owner's best family runs on floor; is for sale. BAY STATE MOTOR CAR CO., 15 Berkeley St.

$1135. Hudson Super Six 7-Pass., Early Eighteen Model
HAS been run very little. Call for demonstration; wants extra. BAY STATE MOTOR CAR CO., 15 Berkeley St. Tel. Beach 5338.

$350. Late 1917 Scripps-Booth
Roadster, Self-Starter, Electric Lights
FULLY equipped. Five almost new tires; rear tires are like new. Call for demonstration. BAY STATE MOTOR CAR CO., 15 Berkeley St., Boston.

WE RECOMMEND THE PURCHASE OF
LIBERTY BONDS
We Deal in All Issues
CASH OVER THE COUNTER
G. CLAYTON CO.
8 WINTER ST., Cor. Washington

500 Automobiles Wanted
FOR CASH—I will pay 5% more than any other dealer in Boston, because all I want to make and give my customers a good buy is plus 5%, which gives me a good profit by buying a lot and selling a lot. I pay cash and I sell on time to cash.
Yours truly, B. H. WICKES, Prop., BAY STATE MOTOR CAR CO., 15 Berkeley st., near Cor. Tremont st. Tel. Beach 5338.

G. W. TURNER
39 STANHOPE ST., BOSTON
1917 Ford touring, $350. Ford runabout, $300. Ford commercial, $400. 1914 Ford touring, $200. Ford runabout, $200. Ford commercial, $250. Ford truck, $350. Ford truck, $400. Ford touring car body complete, $50. Ford runabout body complete, $50. Ford commercial body complete, $50. Ford truck body complete, $50. Ford truck body complete, $50. Ford truck

Situations Wanted Advertising for Service Men Inserted Without Charge

Real Estate—Miscellaneous.

READ THIS
For Sale or To Let

—At the seashore, about three hundred acres with a wide frontage. Sand-beaches suitable for bathing, two harbors, the small one an arm of the sea more than a mile long, surrounded by land and so safe for boating as an inland pond. Plenty of wood. A good place for farming and taking summer boarders. An ideal place for a vacation school, colony or club, or for those seeking natural beauty or wishing to try scientific farming with experimentally good conditions for improvements. A thirty-room house on the place, good water. Not far away are the former summer houses of some of Maine's most noted men of letters, as Among Others, Joseph H. Manley, Gov. Hodsell, Arthur Sewall and Gen. Chamberlain was interested here. Need any more be said. Address

OWNER, BOX 194,
Lisbon Falls, Maine

South End House for Sale

CORNER LOCATION, 11 rooms, hardwood floors, steam heating, just been put in first-class condition throughout; will sacrifice at low price; easy terms, small cash down and balance as rent; taxed $3,400, price less than cost of building alone. Address M 20, Boston American.

50,000 ROLLS
WALL PAPER

MUST be moved before Jan. 1st. Lowest prices ever known. Tens, low offers, chance for property owners to paper cheaply. HUBERT R. 380 Friend st., near North Station.

PAINT $1.85 a Gal. 48 Shades

Color card on request. Warehouse at 54 Union st. prices FALVEY PAINT WAREHOUSE (2 Stores) 59 Canal st. and 46 Pearl St.

FLOOR VARNISH that has made a record for fine, fast and lasting quality. Leaf brand. Guaranteed by us. Falvey Paint Co., 54 Union st.

FARM, $875, $50 DOWN

BALANCE $15 month, near cottage, 1 acre, elegant land, in South Weymouth. P. 90, Boston American.

$5,000 PROPERTY for $3,500—Fine modern slate roof, 8 No. 1 up-to-date residences in center of the town; must be sold; house the size of a barn; for details, E. J. DIMAN, Littleton, Mass.

WANTED—One, two and three-family houses anywhere in greater Boston, prices must be right; prompt cash purchasers wanted; no brokers. GEO. W. HALL, 60 State st.

IF YOUR property is too much care and expense to you see "TRADER" at 75 Washington st., Malden.

Real Estate—Cambridge.

CAMBRIDGE BARGAIN

36 RIGELOW ST., 9-room house, in fine condition, all hard oak floors, $3,750, easy terms; GEO. W. JOHNSTON, 1209 Beacon st., Brookline; tel. Brook. 2190.

Real Estate—Dorchester.

BEST OFFER BRUCE BLOCK,

Dorchester Street and Andrew Square

Always rented, assessed $29,000, rent $2,300, no heating, best location in city, priced $17,000; two three-family houses, always rented; price 50,000; worth $60,000; terms to suit; see OWNER, 419 Columbus av.; tel. B. B. 2276.

3-FAMILY FRAME HOUSE, 14 rooms, good location; furnaces, verandas; steam and electrics; income $800 yearly; mortgage $3,000; $1,000 to per cent; assessed $6,800; price for quick sale $4650. S. W. KEENE & SON, 308 Warren st., Roxbury; tel. 5260.

Real Estate—East Boston.

I WILL buy and pay cash for any property you have to sell in East Boston. J. GOLDINGER, 135 Meridian st.

Real Estate—Everett.

EVERETT COTTAGE.

ALMOST NEW, 6 rooms and bath, open plumbing, modern imp., good section; price $7,800, small mortgage, balance easy monthly payments. LANGELL & MUDGETT, 527A Broadway, Everett. Mass.

Real Estate—Somerville.

Somerville 2-Apartment BARGAIN

ONE HOUSE, will sell low for quick sale; 6 and 7 rooms; all modern conveniences. Apply A. CONNOR, 18 Fremont st., Boston.

FOR SALE, 10-room house, all modern conveniences; will sell cheap for quick sale; 10 room house; hot water heat, large piazza; can be seen any time; for extra room for lodgers; cheap if taken at once; small payments down. Somerville 2809.

Real Estate to Exchange.

WILL EXCHANGE 26 congoleum rugs, value $1200, for interest for cottage or flat lining Revere. TIBBEY, 1800 Washington st.; tel.

Real Estate Mortgages.

BOND FUNDS

THE investment in first mortgages, also notes secured by mortgages. HENRY A. BROWN, 161 Devonshire st., Boston.

Business Property.

Free Rent to February 1

SEVERAL newly heated stores, low rent, long lease, money advanced for fixtures; now the time to locate in business for owners, 419 Columbus av.; tel. Back Bay 7200.

Rents Free to February 1st.

LAUNDRY, Back Bay, fine location for doing store or our station; low rent; long lease. Apply 419 Columbus av.; tel. Back Bay 7200.

FIRST-CLASS STORE

TO LET in Charlestown, busy section, 5681; available for any kind of business. Apply at 191 Main st.

11 West st., basement store..... 26 mo.
2 Worcester sq., good store..... $15 mo.
A. S. TUCKER CO., 1662 Washington st.

Apartments—Dorchester.

heated unfurnished rooms, with privileges. Telephone Fort Hill 4863-J.

Apartments—East Boston.

PRINCETON ST., 288—4 rooms, 1st floor, $17; 5 rooms, 3rd floor, $19; gas and toilet.

Apartments—Roxbury.

ROXBURY—$19, $17, $12 for 3 and 4 rooms, gas, toilet, baths; 12 Hazelton st., off Ruggles st., near Huntington av.

ELLA GRACE, 25 Belmont st.—3 and 4-room suites, $10 to $14. Apply JANITOR

Apartments—South End.

4 Alpha st., 4 rooms and bath..... $12 mo.
1 Alpha st., 4 rooms, range..... $10 mo.
7 Shawmut st., 4 rooms, gas..... $10 mo.
1 Alpha st., 2 rooms, gas, coal, toilet $18 mo.
A. S. TUCKER CO., 1662 Washington st.

2 ROOMS, $10; 3 rooms, $12; 4 rooms, $14; 5 ROOMS, $16, $14, $17 month; near Hotel Essex; all modern conveniences; to rent Monday; Apply MR. MANOOKIAN, 233 Tremont st.

SEVERAL corner suites of 2, 4 and 5 rooms; rooms to let; low rentals. Apply MR. RICHMOND, 24 Central st., Boston.

Houses to Let and Wanted.

21 rooms; all furnished, suitable for leased and rooming; 2nd floor; rent $100. MITCHELL & CHANEY st., Dorchester; tel. 0926.

TO LET—Cottage house, six rooms, all improvements, 2 pianos, garden, rent reasonable; must be seen Thursday between 10 a. m. and 4 p. m. 121 Vane st., Revere.

TO LET on Clarkson st., suite of 7 rooms and bath, in good repair. R. J. CAMPBELL, 27 Shirley st., Dorchester; tel. 3030.

Storage.

HUB STORAGE WAREHOUSE
949 Washington St., Tel. Beach 8.
Rooms $1 a mo. Lowest rates. Bonded.

NEW ENGLAND STORAGE WAREHOUSE, 50 George st.; tel. 1160. Rooms for rent; 2000 sanitary rooms, $1.50 up.

Furnished Rooms—Miscellaneous.

HOTEL WATERSTON
COR. of Bowdoin st. and Bulfinch pl.—Men only; permanent $3 wk. up, transient $1 day up; elevator, elec. lights, h. and c. water, steam heated rooms; just over hill, State House, in heart of city.

MEN, MEN, MEN
CAN get up-to-date room, $3 per week and $2.50 week up. HOTEL ECHO, 409 Tremont st.

Furnished Rooms—Back Bay.

HUNTINGTON AV., 112—Large, sunny room, running water, steam heat; light housekeeping if desired.

Furnished Rooms—Brookline

NAPLES RD., 180—Room for rent, convenient to cars; tel. Brookline 0053-J.

Furnished Rooms—Cambridge.

CAMBRIDGE ST., 1063—Suite; 2 near Harvard College; 2 excellent rooms; tel. Camb. 2071-M.

HARVARD ST., 344—Large square room, $5, another $4 to $7; excellent location.

Furnished Rooms—Dorchester.

PLEASANT ST., 113—Near Sawyer av.; large parlor, room, near train and cars.

Furnished Rooms—Malden.

PHILLIPS RD., 101—Pleasant sunny separate suite of 2 rooms, kitchen, gas and coal range, sink, etc., separate toilet, $5 per week. Tel. Malden 1052-W.

Furnished Rooms—Roxbury.

ASK YOU: looking for furnished room in Roxbury? Then call at 2316 WASHINGTON ST., Roxbury, or tel. 1041, Roxbury. FURNISHED single and housekeeping apartments, 73 Waverly st., Roxbury; tel. Rox. 5435-W.

FURNISHED room, with or without board; also single room for light housekeeping; tel.

Furnished Rooms—Somerville.

BENTON RD., 44—Front room, bathroom floor, steam, elec., suitable for nurse. 1403-J.

PLEASANT ST., 19—Large front room, light housekeeping, steam heat; everything furnished.

PINCKNEY ST., 54—2 connecting rooms with kitchenette on first floor; lower floor; suitable for light housekeeping; $6; also garage, Somerville 3861-J.

Furnished Rooms—Somerville.

BENTON RD., 44—Front room, bathroom floor, steam, elec., suitable for nurse. 1403-J.

PINCKNEY ST., 54—2 connecting rooms, light housekeeping, 2d floor, steam heat, electricity, $6; also garage, Somerville 3861-J.

Furnished Rooms—South Boston.

DORCHESTER ST., 375—2 furnished rooms, light housekeeping, hot, cold water, gas, coal range.

Furnished Rooms—South End.

STEAM HEATED parlor, piano; also parlor bedroom, kitchenette privilege; couple; 10 Rutland street.

MASS. AV., 565—3 room and kitchenette, gas range, all mod. improvements; 1st.

WASHINGTON ST., 1584—Furnished front parlor, piano, well furnished, well heated, quiet house.

UNION ST., 55—Well heated front parlor; also side room; tel.

UNION PARK, 46—Well furnished front parlor, also steam heated side room; tel.

WASHINGTON ST., 1584—Furnished heated rooms for housekeeping; laundry privileges; $6.

WASHINGTON ST., 1584—Furnished rooms for light housekeeping, steam heat, all improvements.

WASHINGTON ST., 1713—Side room, $4 wk.; 3 rooms, $5.25 wk.; nights, $6.

WASHINGTON ST., 1869—Steam heated rooms, $3.25, $4; 2 light housekeeping, $5.25.

WEST NEWTON ST., 92—Newly fur. front parlor, private family, all conveniences, gas, private.

WORCESTER ST., 22—2-room kitchenette suite, steam heat, gas range, sink; tel.

Board and Rooms.

NURSE will take patients in private home, MISS M. E. HAMLEN, 2 Melrose st., Melrose; tel. 1220-W Melrose.

LETTER HOME for elderly or invalid; terms moderate; tel. Dorchester 4073-W.

Rooms Wanted.

WANTED—Light housekeeping room, heat and phone, where lady will care for quiet baby from 9 a.m. when I work. Address M 8, Boston American.

Female Help Wanted.

The Reliable Business School
WHERE individual instruction is given in shorthand and typewriting is FRANKLIN ACADEMY, 334 Boylston st. Rs. 3 month, evenings, $12 a month, day course.

Chocolate Dippers.
STEADY work; good wages.
M. KRIKORIAN & SON,
42 THAYER ST., NEAR DOVER.

BRUSH SETTERS

WANTED—For first-class work. Apply 7, C. FINNEY & SONS, 3 Hamilton st., off 518 Harrison av.

GIRLS FOR
General Factory Work.
Apply to HEAD MAN, Mfg. Co., 60 Thayer st., Boston.

GIRLS WANTED

FOR light work on aluminum goods. ROBSON MFG. CO., 30 Bromfield st., city.

PAPER BOXES

EXPERIENCED strippers good pay. ROYAL PAPER BOX CO., 341 Harrison av., city.

COMPOSITOR
PERMANENT position. EXCELSIOR PRINT, 305 Western av., Brighton.

GIRL TO FEED PRESS
PERMANENT position. EXCELSIOR PRINT, 305 Western av., Brighton.

CHAMBERMAID—WANTED
Apply LANGHAM HOTEL, 1697 Washington st.

EXPERIENCED cutter, leaver and hair trimmer wanted; steady work. Apply HARRY H. O'BRIEN, 710 Tremont st., Lawrence Hotel.

EXPERIENCED job and blank book sewers; steady work. Apply at once to MER CHASE, 32 Hawley st., Boston.

GIRL wanted, 16 years, to sew and board; references. SALVIN, 51 Sumner st.

LADIES' TAILOR wanted at M. PRESSMAN'S, 1 Temple pl., Boston.

WAITRESSES wanted. Apply at once Hotel Bellevue, 21 Beacon st., Beacon Hill.

WANTED—Young ladies with some experience in operating power machines; steady work in a pleasant factory; steady work the year around. Apply in person to MER CHASE, 32 Hawley st., Boston.

WANTED—A girl for laundry and delicates; must have some knowledge of laundering; 101 Cypress st., Brookline.

WANTED—Young housework maid in family of three, good wages. Call at 35 Bowdoin st., Newton Centre, corner of Beacon and Lincoln sts.

WANTED—Pantry girls. Apply to HOUSE KEEPER, HOTEL SOMERSET, Boylston st.

WANTED—Chambermaid at once. Apply HOTEL KEMPTON, 257 Berkeley st., Boston.

WANTED—Experienced operators on vests. MORAN 213 Cambridge st., E. Cambridge.

WANTED—Lady waiter. Apply SUBURBAN LAUNDRY, 105 Charles st., Malden.

WILL pay $10 per week to experienced young girl to assist general housework in family of two living in North Natick; must be good cook and experienced in housework. Call on or H. DOREY, cor. Boston American, 39 Somerset st.

$50 PER WEEK easily earned selling our portable window ventilators. Apply to MR. PERCIVAL, 32 Washington st., north, Boston.

WANTED—Lady waiter. Apply SUBURBAN LAUNDRY, 105 Charles st., Malden.

WILL pay $10 per week to experienced young girl to assist general housework in family of two living in North Natick; must be good cook and experienced in housework. Call on or H. DOREY, cor. Boston American, 39 Somerset st.

$50 PER WEEK easily earned selling our portable window ventilators. Apply to MR. PERCIVAL, 32 Washington st., north, Boston.

GIRL for general housework, 2 in family, no washing; wages $6 week; 1 in family, no washing; wages $5 week; 2 in family, no washing; wages $5 week; 2 in family, no washing; wages $5 week; 2

EDITORIAL PAGE OF THE BOSTON AMERICAN JANUARY 22, 1919. BOSTON.

Workers' Plan for New Party Worthy of Encouragement

The producing classes of the country are advocating the formation of a new party—a new party which will be in favor of true democratic ideals, of real republican institutions, a party whose first consideration will be for America and for the interests of the vast majority of Americans.

This is a splendid plan and should be encouraged, but the party must be broad enough to be successful. It must be able to unite a sufficient number of the various popular elements of the country to constitute a vast majority.

We cannot have merely a workingman's party and win; we cannot have merely a farmer's party and win; we cannot have merely a soldier's party and win.

But we can have a union of the great patriotic, constructive elements of the country, the great elements who did the real work of this war, who made the sacrifices and won the victory while the special interests were profiting out of the war; the men who fought abroad in France and those who were mustered and ready to go; the men who did the great work of supplying the armies abroad and built the American navy and the American merchant marine; the men who grew the foodstuffs and supported the workers and the fighters.

Let us exclude the special class that speculated in the foodstuffs and robbed the workers and the fighters while these patriotic citizens were engaged in the defence of their country.

Let us make this party a party of real patriots, not of pretended patriots, of genuine Americans who have the interest of their country at heart, and not merely the interest of their pocketbooks.

Old parties are divided too much on issues that are dead and gone and controlled too much by the predatory wealth which contributed campaign funds. The old parties are run too much in the interest of one-tenth of the public. A new party which should be conducted in the interests of the great nine-tenths, the useful mass of citizens which makes the country, and which the country has come too little to consider, should be formed.

It cannot fail to accomplish great benefits, and in my mind it is absolutely necessary to the preservation of the Republic as a genuine democracy.

The country is drifting rapidly towards an autocracy of wealth and privilege. The powerful are becoming more powerful and more disregardful of the rights of the whole people.

Their attitude is one of defiance and disdain, the characteristic attitude of a crystallizing aristocracy.

If this country is to remain a republic, to remain a democracy, to remain American, there should be a Democratic-Republican-American party, devoted to preserving and promoting American ideals of equity, equality and opportunity for all.

The activities of the party should be limited to restoring the Government completely to the hands of the people. It should not be cumbered with visionary ideas, extreme views and crank nostrums which gratify a few violent leaders and alienate millions of intelligent voters.

It should declare itself for the popular measures which are possible of more or less immediate accomplishment.

Such a party would speedily be the most effective force in America and would accomplish the most important work in the world—making the United States of America safe for democracy.

Such a party would either accomplish this work itself or it would compel the other parties to accomplish it promptly in order to save themselves from extermination. In either case the work would be done, the great and splendid object for which the loyal men of America came together would be achieved for the safety of our country and the welfare of the world.

WILLIAM RANDOLPH HEARST.

THE PROGRESSIVE PLATFORM OF THE UNITED STATES FARMERS

Experience has taught that our distribution of representation in political councils is imperfect.

Our country is divided into geographical units, and our popular representatives are chosen from these geographical units rather than from economic units. The social and industrial elements of the community are to no extent represented in proportion to their population and importance. In fact, it may be said that the only industrial element which is fully represented is big business, and that is disproportionately represented, to the practical exclusion of other fundamentally more important elements.

Until we devise a more just and accurate economic representation, it is wholly desirable that great economic groupings should by representative conferences offer advice to the politically chosen representatives.

It is right that labor should reveal its special interests in the world settlements, and the hands which restrained it while the war was on should now be removed.

It is right that the great basic industry of agriculture, upon whose welfare the feeding of the world depends, should unfold its programs to the world's best thought.

Especially in America, as the Hearst newspapers have often pointed out, the farmers have had too little voice in the councils of state. They have permitted lesser interests to eclipse them, and thus have usually received the leavings of the feast, while smaller and frequently less deserving groups have taken first helpings.

That was a timely code of recommendation which the Farmers' National Conference on Reconstruction adopted recently in Washington.

Suppose we review today its proposals for economic reconstruction in the United States. They embrace:

Government ownership and development of the natural resources of the country.

Government acquisition and operation of the railroad, pipeline and express systems of the country, and government operation of all inland water transportation, to insure a unified system of transportation of passengers and freight as a government service to be rendered at cost, with the elimination of all watered stock.

The prompt enactment of legislation to make the recommendations of the Federal Trade Commission regarding the packing plants the permanent policy of the country.

A policy of demobilization by industries, with opportunity for soldiers in training camps to be taught trades, including agriculture and construction of public improvements, in order of urgency.

Placing agriculture upon a sound business basis through the establishment of a sound method of marketing farm products, extension of personal credit to farmers, reform of the land system, governmental construction of terminal elevators and expanding government action to stabilize prices of agricultural staples.

Payment of the cost of the war by taxation of excess and war profits, incomes and inheritances, and by taxes on unused lands and other resources speculatively held.

Restoration of personal liberty at the close of the war, and general amnesty for all political prisoners.

Establishment of the principle that labor is the first fixed charge upon all industry.

Passage of the Susan B. Anthony amendment to the Constitution for full suffrage for women.

Reorganization of our system of rural education to adapt it to economic and commercial conditions.

Here are ten affirmative items, each progressive, some even radical, yet only three of the ten are tinged with any suggestion of benefit for farmers which other citizens would not equally share.

The three which might be construed as exhibiting a class interest are the one to make the packing plants serve the people impartially, the one outlining policies for the better protection of agriculture, and the one suggesting that rural education be better linked with the needs of rural life. They are all helpful to all the people if we except the profiteers.

What captains of industry, sitting to frame a code of big business demands, would be content with so small a percentage of special advantage or would be one-half so generous in its perceptions of the common needs?

The outlook which the farming industry now takes upon the future of American life is both patriotic and broad-minded; is intent upon the welfare of the whole people rather than the exclusive or preferential welfare of a class, and is ready to support radical reforms when convinced that the ends are just.

These are good reasons why the more active participation of farmers in the councils of legislation and their better organization for that purpose are to be welcomed.

If we are to have an honest public control, strong enough to be effective, over the great common treasures of earth not yet apportioned among the privileged, or if we are to reclaim into such control any of the treasures now vested in private title, or if we are to have a public ownership and management of transportation that shall be competent and broad in its benefits, we shall need, to a far larger degree than we now have, the vigilant co-operation of the rural and city producing classes, the real progressives and at the same time the true conservers of all in our public life and in our social and economic conditions that is worth conserving—of all that makes for the advancement of the whole citizenship through the Jeffersonian principle of the greatest for the greatest number.

LET LIKE-THINKING CITIZENS POOL THEIR POLITICAL POWERS

Strikingly parallel with the political demands of the farmers—indeed, for the most part coincident with them—are the items of the new program of organized labor as framed by the Reconstruction Committee of the American Federation of Labor and as emphasized by the American Labor party of New York.

The captains of labor see clearly that the base of our industrial organization must be democratic if political democracy is to live. They wish to make democracy safe AT HOME.

So they declare for the democratic control of public utilities, which means public ownership; for the rights of the people easily to recall judicial decisions nullifying laws springing out of popular needs and demands; for a larger measure of co-operation in commercial processes, and for collective bargaining and joint conferences in the adjustment of grievances which allow to workers a representative voice in the control of industry.

The purposes for which these and their cognate demands —improved facilities for common education, shortening of the hours to ease the strain of toil and to provide leisure for rest and self-improvement, equal pay for equal work, prevention of child labor and of the overstraining of women, graduated taxation of land held out of use, collective aid in home-making and housing, the prompt removal of war-time restraints upon freedom of the press, speech, assembly and association—are advanced, are not selfish, nor do they rest upon a spirit of class discrimination.

They aim, precisely as do the formulated demands of the farmers, at what in a democracy should be the ruling purpose—the greatest good for the greatest number.

Honest students of our past must in candor confess that from this rule we have often departed, and nowhere further than in the ordering of our industrial life.

There have always been captains of industry who have used their vast powers generously, but the nature of industrial control has been autocratic.

Men cannot make political democracy work as it should when all that concerns the sources of their livelihood is run from above by rulers whom they have had no voice in choosing.

It is this impossible system which American labor now challenges to a democratic reconstruction.

In spirit the challenge is revolutionary, but in terms it is moderate and generous.

Labor does not ask for more than a partnership in the common concern of getting a living.

It demands no confiscation; it urges no regime of force; it appeals on the basis of human right in the fellowship which we call democracy for the chance to maintain a high standard of life, the benefits of which will distribute among all.

It is a remarkable tribute to the restraint of the producing classes in our country that they should be content with so little when in many other portions of the world the producing classes are demanding and exacting everything.

It confirms the oft-expressed judgment of this newspaper that the real conservatives are the progressives, and that the dangerous foes of public tranquility are not the fearless and extremists who invoke bitterness and violence, but the stubborn stand-patters of privilege, whose resistance to moderate reform excites bitterness and provokes revolution.

All that is best in these moderate demands of American producers—and most of them are not only good but exceedingly necessary—can be combined in a platform that will unite all of these elements and appeal powerfully to the fair-minded in other vocations.

Included in this platform should be a requirement for the proper care of the soldiers who have won this war.

And as both the old parties seem indifferent to them and neglectful of them, now that they no longer need them, a new party would be performing a great patriotic duty, and at the same time outlining a very popular policy, if it made care for the welfare of these defenders of our country an important plank in its platform.

Believers in these reforms who oppose a new party argue that the old parties can be coaxed into granting them by appeals from within.

But, as Mr. Hearst points out, the old parties are divided too much on issues that are dead and gone and are too much controlled by interests which do not want these reforms to come.

A party that should bring together like-thinking men and women of progressive outlook among the farmers, the organized workers and liberals in other callings would not have to coax the old parties or worry over their barnacles. It could win directly or compel the old parties to outspeed it.

Our latest new party, the Progressive party, fell apart after one effort because too many of its leaders wanted office more than they wanted unselfish results.

Its fate is a warning, but not against new parties. And, short of life though it was, the Progressive party made both the old parties quicken their steps.

It would tremendously hasten the progress of the common welfare in the United States if the great progressive groups among the farmers, among the organized toilers of the villages and cities, among the business men who are not extortionists or would-be profiteers and among the honorable professions should, as Mr. Hearst suggests, unite to put through "the popular measures which are possible of more or less immediate accomplishment."

The time was never more ripe.

Five Big Ones

Copyright, 1919, by International Feature Service, Inc.

To the Editor

Employment Fees

Editor Boston American:

It is my privilege to be petitioner of Massachusetts House Bill No. 20, a bill to regulate and restrict private employment agencies. This bill would limit all private employment agencies to a fee of one-half of the first week's salary. The present fee of the first full week's salary as charged by most agencies is considered excessive and the vast majority of the people forced to use private agencies are hardly in a position financially to pay such exorbitant rates. Many discharged sailors and soldiers will have occasion to use private agencies and it seems unfair to have them pay such a heavy fee for the right to return to civilian employment.

May I take this occasion of your kindness in printing this letter to ask your readers if they are interested in this legislation to give it their hearty support by being present at the hearing on the bill before the Committee on Legal Affairs (time to be announced later) and by having their names recorded as being in favor of this measure. If it is impossible for them to be present I will be pleased to read to the committee any letters that might be addressed to me in favor of the bill.

HARRY J. DOOLEY.

The Frog Pond

—By Morton Birge—

RIGHT AND REWRITE

Collector Malley now reminds us,
With a confidence sublime,
That he sure expects to find us
With our income tax on time.

* * *

ANYBODY HEARD FROM BREN GROUNDHOG?

A pansy poked its head up through the leaves on Forest street in Lexington. Two branches of peach blossoms were picked up on A. A. Packard's farm at East Longmeadow by William Mitchell.

* * *

BARS NOT BARRED

The army has ordered 4,200,000 bars of cocoanut chocolate from a Brockton concern.

* * *

TRIPLE FOR MARS

Three first engagements for this year are just announced at Wellesley College. The girls are to wed, respectively, an ensign, a lieutenant aviator and an ordnance lieutenant.

* * *

ANOTHER PEACE PROBLEM

Dean C. N. Greenough, new chairman of the Harvard athletic committee, says that no enmity should be shown in any athletic contests between Harvard and Yale, or between any colleges, for that matter.

* * *

"OVER THE CZECHO TOP"

Czecho Slovaks of Westfield oversubscribed by $142 their local quota of $500 toward the $1,000,000 national fund for the Czecho-Slovaks of Europe.

* * *

NON-CONDUCTORS

The 301st Artillery claims best low score on "cooties." Hundreds of these gunners received an immediate "O. K." from the medical bughounds when inspected on their arrival at Camp Mills, L. I.

Today

Are You a Bolshevist?
More Fighting Coming.
Two Leagues of Nations?
London-Versailles 2 Hours.

—By Arthur Brisbane—

(Copyright, 1919.)

Will sweet peace settle down on Europe without another little fight or two?

Probably not.

Jugo-Slavs have mobilized two hundred thousand fighting men within striking distance of the Italian army. The Jugo-Slavs claim the east side of the Adriatic, which would lay the whole Italian east coast open to their attack. The Italians say they cannot have that territory. Fighting is likely.

One of the biggest men in the United States government, and a really able man, said to this writer yesterday: "The world will be lucky if it doesn't find itself with two leagues of nations." There would be a nice, peaceful outlook on earth if the Allies and Americans formed one League of Nations, to maintain one kind of peace, and Germany, Russia, Austria, Turkey and Bulgaria formed another League of Nations with another scheme for peace. When they met there would be trouble.

If Germany, Russia, Austria and Bulgaria should form a "peace league," ready, if necessary, to fight the other "peace league," which way would the neutrals drift? What would Spain, Holland, Denmark, Sweden and Norway do, especially if they fail to get the representation they want at the Allies' conference?

"Experts" in Illinois, railway men and State officials, predict a continued labor shortage and high wages.

The secretary of the American Federation of Labor predicts a breadline with soldiers in it by next May.

Senator Kenyon of Iowa shows common sense and a desire to do something by introducing a bill to spend a hundred million dollars on public works in the United States, and thus make sure that men will be able to find a job if they want to work. We are to borrow fifty and sixty times a hundred million on the first of April, we are sending a little present of a hundred million to the country on the Rhine. The country might well appropriate another hundred million for permanent improvements in the United States, and temporary employment for soldiers and others that may need it.

And the country might, without straining itself, give soldiers, sailors and marines peace of mind by guaranteeing to each of them his salary for six months after his discharge, or until he finds a job.

Are you a Bolshevik? You may be, without knowing it. When Theodore N. Vail, formerly president of the telephone company, got out of bed yesterday morning, he did not know that he was a Bolshevist. But he knows it now, for Senator Sherman of Illinois says so. "Mr. Vail," said the Senator, "is a Bolshevist in disguise. He believes in government ownership of telegraph and telephone lines because that is the best method of unloading the American Telephone & Telegraph Company."

It was all right and quite reasonable for "the interests" to call anybody a Bolshevik that interfered with their plans, suggested continuing good pay for workers or anything of that kind.

But it is stretching Bolshevism to apply it to Mr. Vail, who has a few million anyhow and was chosen head of a concern that had scores of millions.

It was a great achievement when express trains and very fast boats across the channel made it possible to go from London to Paris in eight hours.

Last week an Englishman flew from London to Versailles in one hour and forty minutes in bad weather.

One day your small boy will take it as a matter of course when he reads that the flying time from New York city to London has been reduced to six hours. That will happen before 1950, surely, and probably before 1930.